OUR PHONE NUMBERS
Business Office—206
News Office—205
Always At Your Service

The Coshocton Tribune

THE WEATHER
OHIO—Generally fair tonight and Sunday except possibly local thunder showers Sunday in extreme southwest portion. Little change in temperature.

FULL INTERNATIONAL NEWS SERVICE NEWS REPORT — AND TIMES-AGE — CIRCULATION BOOKS OPEN TO ALL

VOL. XV, NO. 278. — SATURDAY AFTERNOON, JUNE 14, 1924. — THREE CENTS

Authorities Stop Sale of Pistols and Giant Firecrackers in Forks

Merchant in Forks Promises to Discontinue Sale Under Threat of Prosecution

After being warned that if he did not stop the illegal practice of selling firearms to children prosecution would follow, Israel Jones, proprietor of a small store in "the forks" between Roscoe and Coshocton, promised Mayor Harry B. Heaton and Ray Duling, chief of police, Friday that he would discontinue the sale of toy pistols which have been a source of annoyance lately.

In consultation with Prosecuting Attorney Joseph B. Shepler Friday afternoon, it was first decided to file charges against Jones. However, the mayor and Chief Duling went to Jones' place of business and soon elicited the promise from him.

Examination of two pistols, taken from boys under 16 years of age one day recently by Mayor Heaton, showed that the bore was large enough to admit a .22 calibre rifle bullet. Upon being questioned, the boys told where they had obtained them.

Giant fire crackers, also sold by Jones, have been causing serious trouble in the past week. One boy was injured. Jones promised to stop selling them to small children.

SMITH TAKES UP CAMPAIGN

NEW YORK, June 14—Entering the most important period of his political career, Gov. Alfred E. Smith, of New York, the empire state's candidate for the Democratic presidential nomination today took a personal hand in the direction of his campaign.

Announcement was made at the Smith headquarters that the governor would put in every possible minute conferring with his supporters and meeting political leaders arriving here for the Democratic national convention.

"I have no political engagements, but I am ready to meet all comers," Governor Smith said.

He declined to comment upon the results of the Republican convention at Cleveland.

Franklin D. Roosevelt, the governor's campaign manager, however, described the Coolidge-Dawes ticket as "weak."

"I suppose they picked Dawes because he has a loud voice and might, if elected, keep some of the senators and others in Washington in order," he said.

"The ticket is a weak one. I would regard any ticket the Republicans could have named as weak. It won't be elected and we will have a Democrat in the white house."

Children's Day Program Given

The following program will be given at the Canal Lewisville M. E. church, Sunday evening, at 7:45 o'clock, in connection with the annual Children's Day exercises:

Song, the Junior choir.
Prayer.
Recitations, Rosalie Besst, Robert Young and Junior Corbett.
Exercise—"Why We Have Children's Day."
Recitation, Rosaline Wolfe.
Song, Primary class.
Recitations, Lillian Crawford, John Norris, Shirley McCormick, Judd Wolfe, Fred Dornan and Lillian Richcreek.
Exercise, four little girls.
Song, the Junior choir.
Recitations, William Besst, Clara Margaret Mohler and Helen Karsh.
Exercise—"Rosebuds."
Recitation, Earl Zetty.
Recitation, Delores Koman.
Song, Primary class.
Recitations, Annabelle Koman, Betty Mohler and Dorothy Ling.
Duet, Robert Besst and Raymond Wolfe.
Exercise, six girls.
Recitations, Iris Besst, Frances Crawford and Ruth Crawford.
Flag drill, Intermediate department.
Recitation, Clentis Besst.
Recitation, Kathryn Carnahan.
Closing song.

WHEELER IMPROVING

Harry W. Wheeler, who has been ill at his home in west Walnut-st, for the past three weeks, suffering from inflammatory rheumatism, is slowly improving.

TEST SLAYERS FOR INSANITY

Array of 50 Experts Will Be Summoned for Defense of Leopold and Loeb

CHICAGO, June 14—Dr. Carl Murdock Bowmen, noted psychiatrist from the Boston psychopathic hospital, will spend two hours again today with Nathan Leopold, Jr., and Richard Loeb, confessed slayers of Robert Franks, 13, putting them thru tests which the defense will use in its attempt to prove the youthful killers are insane.

Dr. H. S. Hulbert, alienist who aided him yesterday, will assist again today.

They are the first of 50 experts who may be summoned, to the fathers of the accused boys have stated that their sons would be given only ordinary defense.

The two brilliant university students appeared bored under the routine of hop, skip and jump ordered by the medical experts.

Dr. Bowman, who is a noted

(Continued on Page Two)

57 Declarations of Candidacy On File at Capital

COLUMBUS, June 14.—Indications today were that the eight Republican nominees for state office will be chosen at the August primaries from a field of 34 candidates, while Democrats will select their eight from a list of 23 candidates who filed their declarations of candidacy with Secretary of State Brown before the deadline at midnight yesterday. No belated candidates were reported in this morning's mail, the last to file being James I. Fogarty, of Bellefontaine, candidate for nomination for lieutenant governor. Fogarty's declaration was recorded at 10:30 last night.

The list of candidates is divided as follows: for governor, Republicans 8, Democrats 2; lieutenant governor, Republicans 14, Democrats 5; secretary of state, Republicans 1, Democrats 2; attorney general, Republicans 3, Democrats 3; auditor, Republicans 1, Democrats 5; supreme court judge, Republicans 5; Democrats 4.

Service Tonight at Bethel Camp

Lot of interest is being manifested in the Bethel Camp meetings at the fairgrounds. Thursday night marked the opening of the camp meeting and a big crowd was present.

The Rev. J. C. Henderson, of Cleveland delivered the sermon the opening night. The attendance was as good Friday night as the first.

The sermon was delivered by the Rev. N. B. Herrell, Columbus, district superintendent of the Ohio District Nazarene church at 10:30 Friday morning on "Old Fashioned Revivals." The Rev. Henderson talked on the subject, "Soul Winning." The Friday evening service was in charge of Rev. Herrell. He preached on, "The Results of Evil Doing."

Saturday evening at 7:30 o'clock Rev. Henderson will be in charge. Mrs. Maude Goodin is pianist and Prof. W. B. Yates is leader of the songs.

Here are the meetings for Sunday:

6:30 a. m. Sunrise prayer service.
9 a. m. Praise service and testimony.
10:15 a. m. Preaching by Rev. Herrell.
1:15 p. m. Children's meeting, Mrs. Anna Murphy.
2:15 p. m. Preaching, Rev. Henderson.
6:30 p. m. Young People's service.
7:30 p. m. Preaching, Rev. Herrell.

There will be meetings daily next week.

CRUDE OIL SLUMPS

PITTSBURGH, Pa., June 14.—The Joseph Seep agency, buyers of crude oil for Standard Oil Co., today announced a decrease of from 10 cents to 50 cents a barrel in almost all grades.

DISASTER REMAINS A MYSTERY

Navy Officials Unable to Fix Cause of Explosion Which Killed 48 Bluejackets

TRIBUTE PAID DEAD

Flags in Los Angeles Are at Half Staff; Civilians and Sailors Hold Service

LOS ANGELES, June 14.—Cause of the explosion and fire aboard the U. S. S. Mississippi which killed 48 blue jackets and injured scores probably will remain forever a mystery.

That was the opinion of navy officials today as the naval board of inquiry, called to investigate the tragedy, continued its hearings.

As at the first sitting of officers, not a shred of testimony was obtained at the second sitting to throw light on the cause of the accident.

One of the mysteries of the catastrophe which the board is determined to solve is the fact that a port gun on the dreadnaught was suddenly fired while the ship was at anchor in Los Angeles harbor four hours after the first blast.

No one was injured in the second explosion but thousands of lives were in danger for the gun was pointed in the direction of the passing steamship Yale, loaded with passengers. None of the officers called to testify could answer any questions concerning the second blast.

Los Angeles today prepared for a great tribute to the heroic dead. The entire city joined with thousands of sailors of the Pacific fleet in the funeral services.

All along the water front and thruout the harbor and city, flags were at half staff and visitors flocked to the wharves to inquire as to the condition of the 50 injured.

The Relief, a great white ship standing out among the grey dreadnaught's like a beacon, houses 12 gunmen badly hurt and others suffering for less serious burns and shock.

FLAG DAY IS OBSERVED AT WHITE HOUSE

By H. K. REYNOLDS

WASHINGTON, June 14.—Mrs. Calvin Coolidge, representing the president, and Secretary of War John W. Weeks led the nation today in observance of flag day—the 149th anniversary of the birth of the Stars and Stripes.

The chief cermonies here were held in the president's park, in the rear of the white house, where Mrs. Coolidge presented the awards to the winners in the essay contest conducted by the Women's Overseas Service League, to arouse interest in the citizens' military training camps.

The first prize went to Miss Adele Daniel, of Vicksburg, Miss., the second to Miss Luella Lancaster, of Junction City, Kan., and the third to Miss Dorothy M. Beal of Frederickshall, Va. Major General John L. Hines presided over the gathering.

Secretary Weeks paid homage to the flag as the "symbol of our national identity" and urged citizens generally to support the military training camps.

D. A. R. to Hold Flag Services

COLUMBUS, June 14.—Patriotic services honoring the birthday anniversary of the Stars and Stripes will be conducted this afternoon in the gardens of the governor's mansion here by the Columbus chapter, Daughters of the American Revolution.

Mrs. L. F. Hobart, Cincinnati, state regent of the organization, is to present memorial buttons to the members whose sons lost their lives in the World war. The buttons represent contributions to the fund for erecting the Victory Memorial building in Washington D. C.

Sons of members of the D. A. R. who served in the recent war, will be guests of honor.

A vacuum governor that has been invented for all kinds of gas engines is claimed to increase their power and efficiency and make them run more smoothly.

The government is planning to install automatic telephones in all Greek cities of more than 10,000 population.

BOB LA FOLLETTE, JR., HAS HIS FATHER'S EYES.

ROBERT M. LA FOLLETTE AND SON.

In his son, Robert, Jr., Fighting Bob La Follette, Wisconsin's progressive Republican leader and Senator, has a perfect image, as to his eyes. This is the first year that the son has been able to render yeoman service politically to his father in a conspicuous way. Robert, Jr., attends political gatherings, including national conventions, keeps his eyes and ears open, and reports to his daddy thereon. Thus the Wisconsin Senator, who threatens to be a thorn in the side of the Republican machine, has four eyes rather than the average two.

Didn't Know Gun Was Loaded; Shoots Father

Small Child Fires Bullet Into Father's Back; Injury Is Not Serious

James Young, of Newcomerstown was recovering Saturday from a bullet wound in his shoulder which he received when his small son, about eight years of age accidentally shot his father with a .22 calibre target rifle.

The ball went thru one shoulder and was removed from his back on the opposite side of his body, the bullet traveling a distance of one foot thru his body.

The father was sitting on the running board of his car and the lad was seated in the automobile, it was learned. The boy pulled the trigger on the gun, and, unaware that it was loaded, shot his father.

Dr. George Kistler, of Newcomerstown brot Mr. Young to Dr. J. W. Shaw's office Friday afternoon where the ball was removed from his back by the two physicians.

The injury is not considered serious.

TENTATIVE DEM. PAIRS DRAWN UP

Slate Makers Work to Form Combination Designed to Beat Coolidge and Dawes

WASHNGTON, June 14—Democratic slate makers among the congressmen remaining in Washington are busy framing combinations that should prove formidable to the Coolidge-Dawes ticket. Among the suggestions are: Samuel R. Ralston, Indiana and Royal Copeland, New York; John W. Davis, West Virginia and Charles Bryan, Nebraska; William G. McAdoo, California and Carter Glass, Virginia; Al Smith, New York or Atlee Pomerene, Ohio

Oscar Underwood, Alabama; William E. Sweet, Colorado.

Democratic congressional leaders will play an important part in the forthcoming convention at Madison Square Garden. They will hold office in the convention, or will head their state delegations. Unlike their Republican colleagues, they will dominate, instead of being relegated to obscure positions.

Finis G. Garrett, of Tennessee, Democratic leader of the house, Crisp, of Georgia, Oldfield, of Arkansas, Raeburn and Connolly, of Texas, and the Tammany group, will be in the thick of the fray.

Garrett and the others, except the Tammanyites, have remained here since the close of congress. Garrett said today he would leave next week for New York City and would make his headquarters at the Prince George hotel.

Senator Pat Harrison, of Miss-

(Continued on Page Three)

Hold Coroner's Inquest Into Ramser Death

Coroner Dr. John W. Nixon, of Dover, was to have held a coroner's inquest Saturday into the death of F. Vernon Ramser, Newcomerstown, and formerly of Coshocton.

Mr. Ramser, lineman, was electrocuted Friday in Dover when his arm came in contact with a 2,300-volt circuit line, while he was working on top of a pole.

Witnessed to have been examined are A. B. Klyne, Harry George and John J. Newland

No decision had been received here Saturday from the coroner.

The body is at the home of the parents, Mr. and Mrs. W. T. Ramser, 112 West Chestnut-st. Funeral services will be held Sunday afternoon from the home of the parents.

SOCIALIST MURDERED

ROME, June 14.—Giacomo Matteotti, rich Socialist member of the chamber of deputies, who was mysteriously kidnapped while walking in the street with his wife four days ago, was stabbed and beaten to death in a woods, 30 miles from Rome, according to information from the gendarmerie today.

Forgery Charge Against Former Wife of Banker

NEW YORK, June 14.—"It's a conspiracy against me." Mrs. Eleanor Elaine Harris, formerly of Tennessee and a noted beauty, said today in commenting upon the action of Magistrate Charles Oberwager in holding her to the grand jury on a charge of third degree forgery. Bail for $1,000 was arranged.

Her husband, Beverly D. Harris, former vice president of The National City Bank, is prosecuting the case.

The forgery charge is based upon a letter which Mrs. Harris submitted to court after the banker had obtained an annulment of their marriage. Mrs. Harris said Harris had written it to another woman. To her best knowledge, Mrs. Harris insisted, the letter was genuine.

Recovering from Major Operation

Mr. and Mrs. Wilson Strasser, South Seventh-st, received word Saturday from the former's brother, Frank, of Sacramento, Calif., that their mother, Mrs. W. A. Finnell, of that city, was recovering nicely from a major operation, which she underwent recently.

The operation was performed for the removal of her appendix and gall stones. It was successful, according to the message. Two nurses have been at her bedside since the operation.

Mrs. Finnell formerly lived in this city.

10 KILLED IN WRECK

BERLIN, June 14.—Ten persons were killed and scores wounded in a train collison at the Berlin railway station today.

ROUND - UP OF BANDITS UNDER WAY

Expect Solution of Million Dollar Mail Robbery by Nightfall, Police Say

WOUNDED MAN FOUND

Aviator Thot to Have Carried Loot Away Is Under Arrest at Chicago

CHICAGO, June 15.—Three arrests early today were followed by announcement by Captain of Detectives William Schoemaker that solution of Thursday night's million-dollar mail robbery would be in hand before night.

J. G. Wayne, wounded in the jaw, chest and right arm and with his body scored, as if by a volley of shot gun slubs, was held under heavy guard in a ward in the county hospital. He said he was shot by a Margaret Ray, believed to be the woman whom police held at an outlying precinct station. J. Mahoney, said to be an aviator, was arrested at the Chicago address given by Wayne.

Officers also stated that, with the three arrests, practically half of the loot taken in the gigantic robbery had been recovered and that arrests of the rest of the gang and recovery of the remainder of the loot were expected today. The bandits, choosing only the most valuable mail sacks, got $100,000 cash and bonds valued between $1,000,000, and $1,500,000.

Wayne was found on the roadside two miles south of Hammond, Ind., a distance from the robbery at Rondout, that might easily have been traversed by the bandits between midnight and dawn yesterday.

Police search for the four automobile loads of bandits was concentrated on finding the wounded member of the gang, shot by his pals when he was mistaken for a bellingerent member of the train crew. Wyane was believed to be the man.

He was known to be seriously wounded, as a large pool of blood marked the spot where he lay while the bandits loaded 42 sacks of registered mail, containing federal reserve bank shipments to

(Continued on Page Three)

SHORTER WEEK FOR EMPLOYES FORD OFFICES

DETROIT, June 14.—Office employes and executives of the Ford Motor Company will go without their customary two-weeks' vacation this year under an order that went into effect today.

About 23,000 men and women are affected.

Beginning today, all Ford offices are to go on a five-day a week schedule.

For the next 12 weeks these Saturdays off for the office employes are to be in lieu of the summer vacation each has received in the past, there being 12 working days in a two-weeks' vacation.

If the five-day week is continued in force after the end of 12 weeks, the pay of the employe is to be cut in proportion, they were notified.

Six weeks, or so, ago the factory employes were put on a five-day basis. They had never been given vacations.

Henry Ford's view, as expressed by some of the executives, is that, if the factories can accomplish the required production in five days a week, it should not take longer than that for the office personnel to supervise production.

Ford has, also, many times expressed the view that five days a week is enough for anyone to labor.

Circus Truck Is Struck by Train; Two Are Killed

WOOSTER, June 14.—A Pennsylvania passenger train struck a truck of the Leroy motorized circus at Orrville today, killing two persons and seriously injuring two others, one of whom will probably die.

Mr. and Mrs. William Franks, Chicago, were killed. An unidentified man from Pataskala, Ohio, is in Wooster hospital, probably fatally hurt, and Fred Mathews was seriously injured.

The train was late and running fast. The truck was wrecked and the mangled bodies of the dead pair were carried several hundred feet.

30 Democratic and 16 Republican Candidates Have Filed Declaration

TEACHER OUT FOR RECORDER

Grover Way, Route 5, Democrat, Is Eleventh-Hour Candidate for County Job

Grover Way of Coshocton, Route 5, the fifth Democrat to come out for the nomination for county recorder, filed his declaration with the board of elections late yesterday.

Way has been a school teacher in the schools of the western part of the county for the past 15 years. He has held several township offices. Way is well known in the western part of the county, and it is predicted that he will receive large support from that section.

Other candidates are—Alsie D. Timmons, Wilmer O. Kreis, Chas. E. Royer, Mrs. Cora B. Renner, Democrats, Mrs. James Hogan and Lauress M. Davis, Republicans.

Mose Brannon Dies Saturday at Adamsville

Mose Brannon, 52, the crippled cobbler known by most of the residents of Coshocton, died at the home of his brother, Den Brannon at Adamsville Saturday morning at five o'clock.

Death was due to a complication of diseases. His health had been failing for the past two years, but his condition was not considered serious until two weeks ago. The last six weeks of his life were spent at the home of his brother.

Thirty years ago, while cutting timber, Mr. Brannon was caught under a falling tree. An injury to his spine resulted in the loss of the use of his legs, and he was obliged to spend the rest of his life in a wheel chair.

In spite of this handicap, he was able to take part in many active pursuits. Frequently his wheel chair could be seen moving along country roads. He hunted and fished from the chair, and recently was occasionally a spectator at the ball games at Lake Park. On all of his trips, he was obliged to negotiate the entire distance in his hand-moved wheel chair.

After his accident he took up the trade of a cobbler, and followed that trade until the time his health began to fail.

Mose Brannon was born in Guernsey-co. His early life was spent on a farm near Otsego. About 30 years ago he came to Coshocton, where he has since resided.

He is survived by two brothers, Sylvester of Columbus and Den of Adamsville. His parents and one sister preceded him to the grave. William Brannon of south Ninth-st is an uncle and Charles Bradford, Mrs. Edward Mangold and Mrs. C. A. Stone are cousins.

Funeral services will be held Monday morning at the Adamsville M. E. church.

St. John's Will Have Special Program Sun.

A combination service of Sunday school and regular morning worship will be held in St. John's Evangelical church, Sunday morning, beginning at 9:30 o'clock, in connection with the annual observance of Children's Day.

The following program has been arranged:

Opening song.
Prayer.
Class session for half an hour.
Pageant, "The Gateways of the Bible," featuring the following characters:
Truth, Ella Ehrich.
Love, Erma Felton.
Hope, Margaret Schumaker.
Joy, Norma Mitchell.
Light, Thelma Lorenz.
Faith, Margaret Hahn.
Service, Bertha Roth Dues.
Victory, Ruth Pfeus.
Peace, Gertrude Sharon.
The Virgin, Beatrice Schumaker.
A Christian Woman, Dessie Schwartz.

A toothed wheel has been invented for applying melted glue to furniture joints before they are placed together.

Complete List Announced by Elections Board; Two Have No Opposition in Primary

A complete list of candidates for county offices was submitted to the Tribune today by the board of elections. The deadline for filing declarations of candidacy was at midnight last night.

There are 30 Democratic and 16 Republican candidates.

Two candidates have no opposition. They are Edith D. Burrell, Democrat, candidate for clerk of courts, and Samuel D. Cohen, Republican, who is a candidate for coroner.

Others follow:

For treasurer, Republicans, W. L. Craig, and L. H. Thomson; Democrats, Walter H. Parrish, Lester E. Roahrig, Clarence E. Underwood and Jacob E. Wolfe.

For recorder: Republicans, Lauress M. Davis and Eleanor L. Hogan; Democrats, Wilmer Kreis, Cora B. Renner, Charles D. Royer, Alsie D. Timmons and Grover Way.

For sheriff: Republicans, John Brunskill, Charles E. Gill, Harold M. Marquand; Democrats, Grover Ames, Charles R. Foster, James M. Stuart and James Wiggins.

For surveyor: Republicans, John R. Frew, W. F. Park; Democrat, Andrew M. Fisher.

Commissioner: Republicans, Val Fortune, Ralph F. McConnell, Benjamin F. Mobley; Democrats, R. J. Burrell, William J. Cox, Steve H. Davis, Edward W. Frock, John J. Gamertsfelder, John W. Kauffman, and A. F. McCurdy.

Prosecuting attorney: Republicans, C. O. Turner; Democrat, Joseph B. Shepler.

Probate judge: Republican, H. S. Lybarger; Democrat, W. H. Compton, Proctor N. Leech, Lewis D. Schott and L. N. Staats.

Representative: Republican, Clay M. Miller; Democrats, W. T. Narragon, Fred Rinehart and George M. Stillinger.

DAWES PASSES THRU NEWARK

NEWARK, O., June 14.—General Charles G. Dawes, Republican candidate for vice president, and party passed thru Newark about ten o'clock last night enroute to Chicago.

General Dawes was met by a large concourse of people who honored him. After a few remarks, expressive of his appreciation of the honor tendered him at the gathering, General Dawes shook hands with all present.

He had nothing to say for publication, other than that he appreciated the honor conferred on him in being selected as the candidate for vice president.

A Chicago newspaperman met General Dawes here and accompanied him to Chicago.

General Dawes expressed his appreciation and pleasure at the hearty and cordial reception of the news at his home town of Marietta of his nomination and the great ovation that was given him by his fellow townsmen.

Mrs. Mary Graves Dies Early Sat.

Mrs. Mary Ann Graves, aged 78, died at the home of her daughter, Mrs. Bert Loader, of Newcomerstown, at 2:30 o'clock Saturday morning. Her death was due to paralysis.

She had been in failing health for the past several weeks.

Mrs. Graves was born in Pittsburgh in 1845.

The death of her husband, George Graves, occurred 40 years ago. For the past 16 years she had made her home with her daughter, Mrs. Loader, West Street.

Two children, Mrs. Loader and Thomas Graves, the latter of Washington, D. C., survive.

Funeral services will be held at the home of the daughter Monday evening at 7 o'clock in charge of the Rev. T. I. Hansen, pastor of the Newcomerstown M. E. church.

The body will be taken to Wheeling, W. Va. for burial Tuesday morning.

BOYS ARRESTED FOR SHOOTING CRACKERS

COLUMBUS, June 14.—William Theophilus, 18, and John Roush, 17, are to be arraigned in juvenile court here today charged with shooting firecrackers in violation of a city ordinance.

NEWSPAPER ARCHIVE®
NEWSPAPER ARCHIVE®

PASTIME *Tonight Tomorrow* *Admission 10 and 25c*

THE STORY OF A WOMAN'S MISTAKE!

"FORGIVE AND FORGET"

WITH A CAST OF DISTINGUISHED PLAYERS

DIRECTED BY HOWARD M. MITCHELL

PRODUCED BY HARRY COHN

Extra! Our Gang Comedy Extra!

"GIANTS Vs. YANKS"

MONDAY—TUESDAY—WEDNESDAY

Virginian

UTAHNA

TONIGHT and SATURDAY

A 40 Horsepower Picture

He never drove horses so fast! Here is whimsical Hoot Gibson, bag and baggage, with more of his startling courage and daring, plunging through a high-speed romance. Packed with excitement! Jumping with amusing complications! His best role, his best story, his best support of the season! Don't miss this popular outdoor hero in this one!

Also Ruth Roland in Ruth of the Range and a real good Comedy.

—All Seats 10---25c—

DONT MISS IT

Auto Mishaps

(Continued from Page One)

live in Richwood, O. The boy was struck by the fender while attempting to cross the street, and knocked down. One wheel passed over him. McFadden was not held. It was feared for a time that he had suffered internal injuries, but today Dr. J. G. Smailes said he believed the lad was not seriously injured.

As the result of a fracture of the femur bone in his left leg, received in an auto accident, Franklin Fisher, aged about 13, of Warsaw, is in a serious condition at the City hospital. An operation was performed on the boy's leg this afternoon by Dr. J. W. Shaw, Dr. Lister Pomerene, Dr. J. G. Smailes and Dr. J. E. Hahn of Warsaw.

A Studebaker coach, driven by Al Purcell, salesman for Stevenson Brothers, turned over on the Coshocton-Conesville road at about 7:30 yesterday evening when, Purcell said, he attempted to pass a wagon. The accident happened about a mile south of Randles bridge. The bank where the car turned over is five or six feet deep. Purcell miraculously escaped injury, and the car received only a few scratches. A companion with Purcell was uninjured.

Two Years In Pen for Theft of One Dollar

COLUMBUS, June 13—"Exact in this world still is over at the place where the rainbow comes down," Price Russell and Dan Williams, of the state parole board, wrote Governor Donahey today, recommending a parole for Fred Davis, a one-legged negro, who spent two years in the penitentiary for the theft of a dollar bill.

He was sent up from Scioto-co in September, 1922. The sentence, it was pointed out, is the same as given many murderers convicted in the second degree.

"Instantly approved," Governor Donahey replied to the request for a pardon "and there is no parole period. Davis is absolutely free at once."

It is claimed the dollar which Davis is alleged to have stolen, was given him to buy whiskey, and that he never returned it nor the whiskey.

Think Robbers Used Airplane

WAUKEGAN, Ill., June 13.—Belief was expressed here today that an airplane was used to aid the train robbers who held up a Chicago, Milwaukee and St. Paul train last night here about 9 p. m. Two men worked rapidly about the mail Schine and it was seen to rise and fly away about five minutes later.

A check of north shore hangars showed no planes out today.

The Wife's and Mother's Possession

The owned home is the proudest possession of the wife and mother, and around the owned home will cling the sweetest memories that come into the lives of the children who grow up and go out from this earthly paradise of their childhood. Not every husband and wife are prepared to buy outright this essential to the fuller happiness of themselves and their children but the desire to own a home is so great that the purchase is often made by arranging a deferred payment for a considerable part of the purchase price; in other words, a MORTGAGE. To guarantee this payment Life Insurance is indispensable. As you consult an architect when you plan the house, so should you refer the important matter of its protection in case of death to a reputable Life Insurance underwriter.

I will be glad to advise you.

J. E. FOSTER, Life Insurance Service,
Coshocton, O.

Origin of "Hell 'n Maria" Told; Dawes Is Not Profane Man, Claim

CLEVELAND, June 13—General Charles G. Dawes, nominated as the running mate of President Calvin Coolidge late last night, is not a profane man, W. W. Mills, Marietta banker, uncle of the vice presidential candidate and delegate to the republican convention told International News Service today.

"Hell and Maria," the General's favorite expression, is not profanity—its only the combination of two feminine names a "holdover" from Dawes' boyhood days, Mills said. Two of Dawes' sisters bore the name.

His older brothers, as boys will, Mills continued, quickly caught the alliteration and "Hellen Maria" was a catch phrase in the Dawes' household.

"Do you realize" asked Mills, referring with pride to his nephew's achievement in formulating the Dawes reparations plan for the settlement of Europe's economic problems, "that the only living men mentioned in the platform head the party ticket—Coolidge and Dawes?"

Gen. Dawes, Mills said, appreciated the great honor that came to him but was unwilling, so long as there was a chance that former Gov. Frank O. Lowden might accept, to do a thing to bring about his nomination.

"When his nomination was assured," Mills continued, "I called Charley on the telephone at Marietta and told him what had happened. He was interested but not excited and began talking about family matters."

General Dawes was born in Marietta, 59 years ago. He was graduated from the Marietta schools, Marietta college and the Cincinnati College of Law. In 1887, he went to Lincoln, Neb., and opened a law office, later leaving that city for Chicago, and deserting law practice for banking.

COOLIDGE O. K.'S CHOICE; PLATFORM COMES IN FOR CRITICISM BY DEMOCRATS

WASHINGTON, June 12—Wherever politicians gathered here today the results of the Cleveland convention were being gone over with a fine tooth comb and checked up. The ticket, the Republican platform and the warfare within the party organization were the main topics of discussion.

President Coolidge went thru the formality of approving the selection of Charles G. Dawes as the party's vice-presidential candidate. He said it was a pleasure to have the general on the ticket with him, but it is too early yet for the futile efforts of the administration to put over Kenyon, Borah, Burton and finally Hoover, to be forgotten.

That Mr. Coolidge holds General Dawes in high admiration there is no doubt and he firmly believes, too, that the Chicago banker-musician will be a valuable asset in the campaign. A singular fact pointed out today was, the the only men mentioned by name in the 6,000 word Republican platform are Harding, Coolidge and Dawes, the latter in connection with the recent reparations investigation. Commenting on the Republican ticket, Secretary of State Hughes said:

"I am delighted with the nomination of Gen. Dawes. He is one of the best equipped executives in the country and his well known achievements, patriotism, dynamic force and good sense, will bring great strength to the ticket."

Hughes' sentiments were echoed by many other Republicans including Senator Borah, of Idaho and Secretary of Commerce Hoover.

General Dawes is well known in Washington where he served as the first director of the budget and earlier as comptroller of the currency, a position which his brother, Henry M. Dawes, now holds.

While the Republicans seized the opportunity for a brief rest before plunging into the maelstrom of the general campaign, the Democrats, shoved temporarily into the background during the Cleveland convention, emerged into the political limelight today as plans were pushed for the Democratic convention, opening in New York on June 24.

With the Republican platform before them, Democratic leaders prepared to take advantage of whatever lapses, or side-stepping, they could find in that document to evolve their own campaign principles.

On one thing the Democrats will dispute—the right of the administration to claim the credit for recent tax reduction.

According to Senator Furnifold Simmons, ranking Democratic member of the senate finance committee, the New York convention will accept the challenge laid down by the Republicans in their promise for "tax reform."

"This 'tax reform,'" Simmons said, "means further cuts in the taxes on big incomes, as proposed by Secretary of the Treasury Mellon."

U. S. Senator Thomas J. Walsh, of Montana and other Democratic leaders propose to write into the platform a strong condemnation of the Harding-Coolidge administration based upon the senate investigations of the naval oil lease, the department of justice and the veterans' bureau, with the declaration that the Republicans have sidestepped the question in their statement that corruption in public office is not a political crime and that the guilty will be punished.

The Democrats want credit for their part in these investigations. The first prominent Democrat to issue a blast at the Republican platform was Senator Kenneth McKellar, of Tennessee. McKellar said, "It was a meaningless, courageless, spineless colorless, hopeless aggregation of wordy excuses, explanations, concealments and promises."

"It is a cross" McKellar declared, between New England standpatism and old guard devotion to the predatory interests."

The manner in which the Republican party had "subordinated its leaders" was said by Senator Caraway, Democrat of Arkansas, to have paved the way for its defeat in the election. William G. McAdoo and Gov. Al. Smith, of New York, would be the leading candidates at the start of the New York convention, Caraway said, but he looked for a "dark horse" to win.

FRENCH DOPE POINTS TO 'DARK HORSE'

By FRANK E. MASON

VERSAILLES, France, June 13.—When the national assembly met at Versailles Palace this morning to elect a new president of the French republic in succession to Alexandre Millerand, resigned, indications pointed to a "dark horse."

The two outstanding candidates have been President Paul Painleve, of the chamber of deputies, and President Doumergue, of the senate, but neither, apparently, is able to muster the necessary two thirds vote to elect.

Failure to elect a president on the second ballot would give the right (political adversaries of the radical Socialists) a better chance, for the right planned to keep only one candidate in the field while the left had several. It was anticipated that a deadlock on the first and second ballots would cause a natural swing to the right's candidate.

Just before the formal session opened, former President Raul Peret, of the chamber of deputies, announced his candidacy.

Just before entering the electoral room Edouard Herriot told International News Service he intended to support Painleve.

The balloting commenced at 2:15 o'clock.

Left bloc leaders held a private meeting at Versailles Palace at 1:30 o'clock, half an hour before the opening of the presidential contest, in an effort to eliminate either Painleve or Doumergue or if possible, both, and select a "dark horse."

Morning newspapers supporting Doumergue claimed he would have no difficulty of election. The Petit Parisien predicted he would get 500 votes on the first ballot, 53 more than necessary to elect.

In the national assembly 592 senators and deputies are eligible to vote, a majority being necessary to elect.

Disaster Is to Be Investigated

SAN PEDRO, Calif., June 13—Official investigation into the U. S. S. Mississippi disaster was begun today.

A naval board of inquiry appointed by Vice Admiral Henry Wiley and headed by Henry Yates Sterling, commanding officer of the U. S. S. New Mexico, convened at 10 o'clock and started investigation of the worst peace-time disaster in the history of the United States navy.

The board sat aboard the New Mexico.

Admiral W. V. Pratt, commander of the battalion to which the Mississippi is attached, announced that separate investigations into the deaths of three officers and 45 enlisted men killed would be made.

The three most important points in the investigation which the board will consider are:

First, to establish the exact cause of the explosion; whether it was a "flareback" as generally believed, or whether it was the result of confusion in firing orders.

Second, to establish the exact cause of the discharge of one of the guns of the turret four hours after the explosion which sent a shell close to the steamer Yale as it was leaving the harbor.

Third, to investigate thoroly the defects on the turret which made it a tightly sealed chamber of horrors after the explosion occurred.

CHICAGO, June 13. Three of the four automobiles used by the bandits were recovered today. Each of the cars had been stolen. One was found abandoned on a Chicago street, another in a suburban wood, and the third near the home of the owner in Wilmette, a Chicago suburb.

The fact that the cars were found near Chicago intensified the search in this city.

Hundreds of Pretty Summer FROCKS at RANSOM'S Specially Priced

—Everybody that looks here seems to find one or more Dresses suitable for their use. Such an array of charming new Frocks as one expects to see only in the largest city stores are here at RANSOMS—there are none newer and none more reasonably priced and styles suitable for young and old. Come Tomorrow please.

Think of It, Genuine Linen, French Voile and Normandy Voile Dresses at $5.45 Each

—More than a hundred beautiful new Frocks in this lot to choose from in the three above materials, the colors are Red, Yellow, Peach, Copen, Green, Brown, Orchid, Grey, Rose and white. Styles suitable for sizes 16 to 44.....

$5.45

The New DRESSES

are made in Linen, French Voile, Normandy, Voile, Cotton Crepe, Tub Silks, Georgette Crepe, Crepe de Chin, etc., in almost every shade used. The special prices are

$3.75, $5.45, $9.95 $14.95, $19.75 and **$29.50.**

—Choose now before the Stock is Sold out.

Tomorrow!

—Tomorrow will be the banner day in our Dress Section, the height of variety has been reached, the choicest of designing for Summer Frocks is done, the Dresses are here and we urge you to come tomorrow to make your selection of your Summer Dress needs. No matter what grade you want the assortment will never be as large as Now and we will save you several dollars on your Dress purchase.

Ransom's

CONVENTION PHOTO IS SENT BY TELEPHONE IN FEW MINUTES.

FIRST TELEPHONE PHOTOS FROM CLEVELAND CONVENTION. NYE

Herewith is the first photograph sent by telephone from the Cleveland convention of the Republican party, and quickly reproduced in New York by a process controlled by the American Telephone and Telegraph Company. It requires only a few minutes to transmit such a photograph. The picture shows members of the New York delegation, right to left: Abraham Saffin, David M. Shapiro, Samuel Rubin, John R. Crews and Theodore Roosevelt, Assistant Secretary of the Navy.

Ask Trial of Men Involved in Klan Riots

EBENSBURG, Pa., June 13 — With 15 citizens of Lilly, Pa., and 16 alleged members of the Ku Klux Klan found guilty of affray and unlawful assembly in connection with the outbreak between Lilly residents and Klansmen at Lilly on the night of April 5, a motion is expected today by D. P. Weimer, district attorney, asking the trial of the 31 men and 13 others on indictments of murder resulting from the trouble.

A jury last night returned the guilty verdict against the 31 men on the affray and unlawful assembly charges but acquitted them on a charge of rioting. Two Lilly men and 11 Klansmen were acquitted of the three charged by direction of Judge Finletter, but an attempt will also be made to have these men go on trial for murder with the 31 found guilty last night.

Dawes Pleases Vets' Delegate

CLEVELAND, June 13.—"Profound satisfaction" with the nomination of General Charles G. Dawes as vice-president, was expressed in a telegram sent to him at Marietta today by A. Piatt Andrew, as chairman of the delegates to the convention who served in the army and navy during the World war. Delegates from 39 states are included in the list. The text of the telegram sent to General Dawes follows—

"General Charles G. Dawes,

Marietta, O.

"As chairman of the committee of delegates to the Republican convention who served in the army and navy during the World war, including delegates from 39 states, I desire to register our profound satisfaction in your nomination, believing that this signal recognition gives renewed assurances to the men who served with the colors, that the Republican party cherishes and honors them today as it has consistently cherished and honored their fathers thruout the past.

A. Piatt Andrew,

"Member of congress and delegate from Massachusetts."

Tribune Advertising is an Investment—Not an Expense

Imperial Music Rolls 53c—3 for $1.55

Vocalstyle Ward Rolls, Reg. $1.00—Our price 75c
Latest Selections. Come Early

DAVIS, BURKHAM And TYLER CO.
113-115 South Sixth Street

MYSTIC TODAY AND TOMORROW, Two Days Only, JUVENILE FOLLIES Musical Comedy, 15 People, Featuring BABY EILEEN, The Child Wonder. Special Features, "FIGHTING BLOOD" and CHARLIE CHAPLIN COMEDY. Special Matinee Saturday, 10c, 25c. Night Prices 25c, 50c. NOTE! This Show Comes Direct Here from Union Opera House, New Philadelphia.

NEWSPAPERARCHIVE® NEWSPAPERARCHIVE®

SOCIETY
Call Phone 205

The many friends of Miss Clara Boyd, of Fresno, will be interested to learn of her marriage, Wednesday, June 11, to Norman Levy, which took place in Cleveland.

The ceremony was performed by the Rev. Mr. Hubbell, in the Miles Avenue Presbyterian church. Miss Nellie Boyd, sister of the bride, attended her as maid of honor.

For the past three years the bride has been employed in Cleveland, and has numerous friends there as well as in her home community. After a honeymoon trip thru the eastern states, Mr. and Mrs. Levy will return to Cleveland, and be at home to their friends after July 1, at 4704 Wichita avenue. Mr. Levy is associated with the W. B. Davis Clothing company.

Mr. and Mrs S A. Stone, of Canton, are visiting over the week end with the latter's sister, Mrs. Anna Mayhew, 1414 Walnut-st.

Mr. and Mrs. W F. Park, of Fresno, had as their guests over Friday, Mr. and Mrs. James Ross, of West Lafayette and Miss Jennie Hammond, of Chicago, Ill.

Miss Hazel Smailes, of Trinway, has gone to Pittsburgh, Pa., for a visit with her cousin, Miss Mabel Lanning.

Miss Ruby Wheeler, Walnut-st, is spending the summer months with her aunt, Mrs Raymond Lepley, at Howard.

Master Archie Wheeler has gone to New Guilford for a visit with his grandparents, Mr. and Mrs. Archie Donaker.

Fred Kenneth Murphy, 508 south Seventh-st, is in Columbus over Saturday and Sunday, the guest of relatives and friends.

The Woman's Home and Foreign Missionary society of the Keene Presbyterian church will meet at the home of Mrs. Paul Foster, Thursday afternoon, June 19, at 2 o'clock.

GRANGE

OAK GROVE

At the regular meeting of Oak Grove Grange, Friday evening, a class of candidates was taken into full membership, by the Oak Grove degree team.

The literary program announced for Friday evening will be given at the next regular meeting, Wednesday evening, June 18.

MILL CREEK VALLEY

The next regular meeting of Mill Creek Valley Grange will be held Wednesday evening, June 18

This will be the third of four meetings in a contest being conducted between the men and the women of Mill Creek Valley Grange. The men will give the program, June 18. All men members are requested to be present and to respond on the program with work of their choice.

A Guaranteed Remedy For Piles

Go to Page & Lorenz today, hand them 30c and say "I want a jar of San Cura Ointment" and if you aren't satisfied—your money back "For twenty years I suffered with bleeding and itching piles; at times I was confined to the house for more than a month Two years ago I began using San Cura Ointment and one 60c jar made a firm and permanent cure. I have not been troubled since"—Rev. W. F. Gilbert, Titusville, Pa.

It draws out poison; that's the secret of the wonderful success of San Cura Ointment, that's why it so quickly heals scalds, burns, cuts, bruises and eczema. It's best to use San Cura Soap at all times; it is a great aid in banishing pimples, blackheads and the germs of diseases. 25 cents at Page & Lorenz.

Summertime Styles

Styles in White Kid, Grey Suede.

—Black and Brown Satins and Patent Colt. Strap and Cut-out styles. Priced $5.00 to $8.00.

BRENDEL SHOES
FITTERS OF FEET

Where the World Struggle for Oil began

by C. H. Drake

PATENT MEDICINE ADVERTISEMENT THAT SUGGESTED DRILLING OF WORLD'S FIRST OIL WELL.

COLONEL EDWIN L. DRAKE

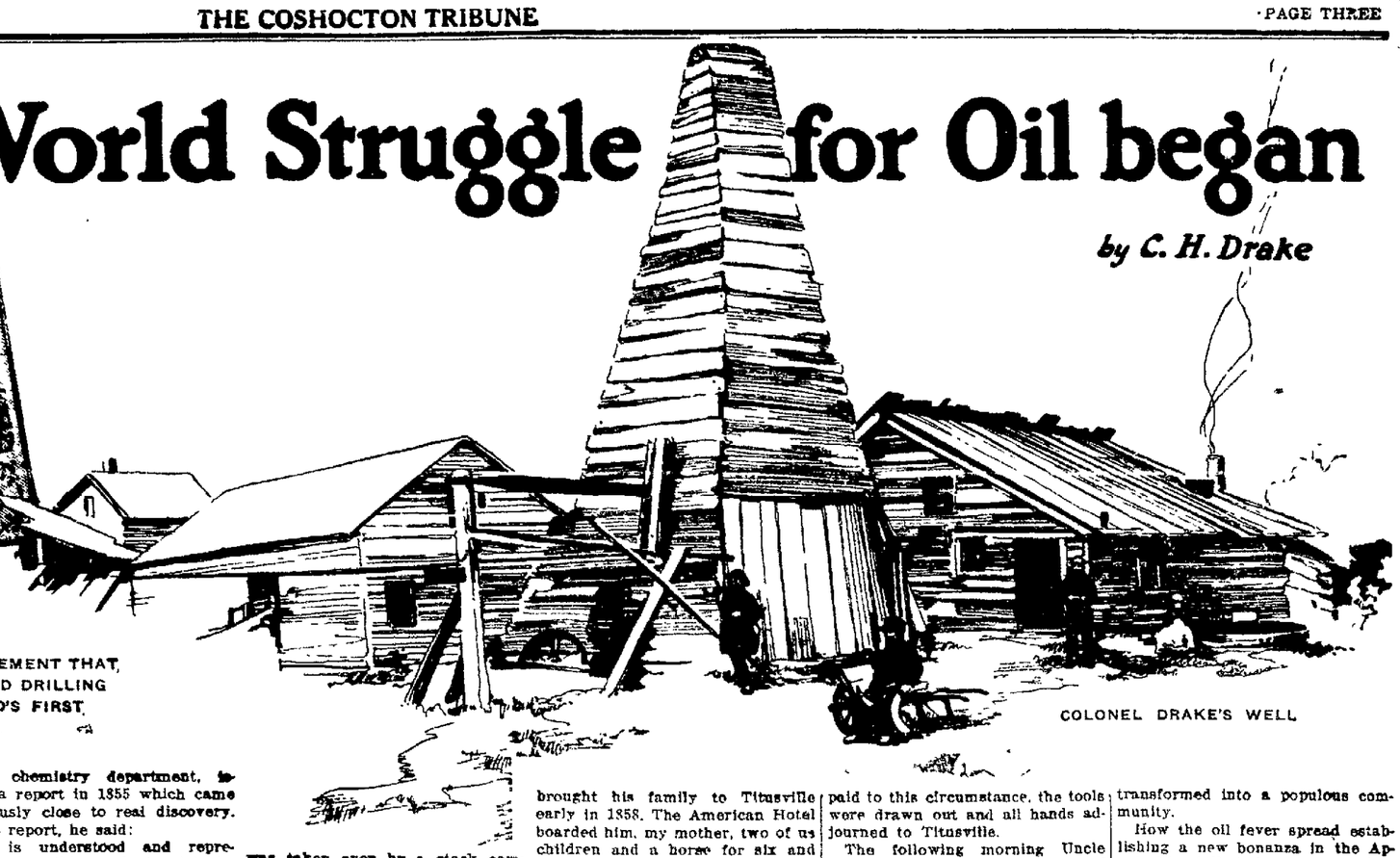

COLONEL DRAKE'S WELL

How oil was first produced in commercial quantities near Titusville, Pa., in 1859, as told by a son of Colonel Edwin L. Drake, driller of the world's first oil well.

Oil!

A word of more compelling allurement today than the prospector's age-old cry of gold or diamonds' The vital ingredient in transporation and industry, for which the modern adventurer jeopardizes fortune, reputation and life!

How nature offered its discovery to countless generations, in bubbling fountains, seeping streams, in films on flowing rivulets and in gathering pools before a man was found to dig for it, barrel it and ship it, is the greatest of industrial romances

The actual beginnings of the petroleum industry were presaged by the discovery of "coal oil." Dr. Abraham Gesner obtained oil from coal in 1846. This new illuminant, burning with little smoke or odor, marked the end of the animal oil industry. Mining the oil bearing coal was cheaper than hunting the oil bearing whale. Fifty or sixty coal oil works were operating on bituminous coal shales in 1859 when the finally loosed flood of petroleum compelled their conversion into refineries.

"Coal Oil" Was Forerunner

The cost of coal oil, variously called "kerosene" and "carbon oil," was high. Its mounting popularity drove the retail price up to ten dollars a gallon. In the hope of increasing the supply scientific authorities examined every variety of coal and bitumen—and, incidentally, the petroleum that had been noted in springs and wells. Professor B. Silliman, of Yale University's chemistry department, issued a report in 1855 which came perilously close to real discovery. In his report, he said:

"It is understood and represented that this product exists in great abundance on the property: that it can be gathered wherever a well is sunk, and that it is unfailing in its yield from year to year. The question naturally arises, of what value is it in the arts and for what uses can it be employed? It produces nearly pure carburetted hydrogen gas, the most highly illuminating of all carbon gases. As this oil does not gum or become rancid by exposure, it possesses in that, as well as in its wonderful resistance to extreme cold, important qualities for a lubricator It is worthy of note that my experiments prove that nearly the whole of the raw product may be manufactured without waste, solely by one of the simplest of all chemical processes."

Had it occurred to Professor Silliman to suggest the drilling of artesian wells for tapping the subterrannean oil sources, and had he been successful in getting his suggestion adopted, his name could have been one of the greatest among those who have found keys to earth's treasure houses.

The findings of Professor Silliman had one effect at least; they set other men groping for the secret. The "oil spring" near Titusville, Pa., which he investigated, was taken over by a stock company for development and exploitation. But its promoters had no better method of operation to propose than the digging of elaborate trench systems for collecting the precious fluid, and the enterprise stalled.

Artesian Wells for Oil

One of the promoters was George H. Bissell. One hot day in the summer of 1856, standing beneath the awning of a New York drug store, he saw what appeared to be a $400 bill displayed in the druggist's window. A closer examination showed it to be an advertisement for an oil of "wonderful medical virtues" discovered in boring for salt water 400 feet below the earth's surface. Then came the idea that made the oil industry possible. Bore artesian wells for oil!

After several false starts and more delay, my father, Colonel Edwin F. Drake, was engaged to carry out the idea that came to Bissell on the Broadway sidewalk. About the middle of December, 1857, Colonel Drake came jolting into Titusville on the mail wagon from Erie. He was provided with $1,000 to begin operations and was to be paid an equal sum annually for his services. Colonel Drake brought his family to Titusville early in 1858. The American Hotel boarded him, my mother, two of us children and a horse for six and one-half dollars a week.

Drilling in Quicksand and Clay

Well drillers and well drilling machinery were hard to find in 1858, and months of costly delay elapsed before the "pump house" and derrick were built. And when "Uncle Billy" Smith, the driller finally secured, at last began operations, unexpected difficulties continued to impede Colonel Drake's progress The beginning was made in quicksand and clay. As fast as a hole was made, it filled with water and caved in. Finally, Colonel Drake suggested the driving of an iron pipe through to bed rock. He should have patented this procedure, for his success with it was later to make it the standard practice in oil fields.

After rock was reached, the actual drilling started. Three feet a day was the measure of Uncle Billy's progress. By Saturday afternoon, August 28, 1859, the well had reached the depth of 69 feet and the drill was working in coarse sand.

The Discovery of Oil

Smith and his sons who were helping him had finished for the week. As they were quitting the drill dropped six inches apparently into a crevice as was common in salt-wells. No attention was paid to this circumstance, the tools were drawn out and all hands adjourned to Titusville.

The following morning Uncle Billy strolled out to the scene of the drilling to see that all was in order To his astonishment, he found the well filled within a few feet of the surface with a dark liquid. He drew a sample of the liquid. It was oil!

A straggler out for a walk approached, heard the story, sniffed the oil and bore the tidings to the village. When Colonel Drake came out in the morning, Uncle Billy was guarding three barrels of petroleum. The pumping apparatus was adjusted and by noon the well was producing at the rate of 20 barrels a day The problem of the ages was solved. The world's first oil well was in production.

How the Excitement Spread

The news swept the region in a day. Villagers and country folk flocked to the wonderful well. There was a mad scramble for adjoining properties Farm after farm along Oil Creek and the Allegheny River was leased in the frenzy of excitement, regardless of surface indications.

Titusville was a whirlpool of speculation. Buildings arose overnight, the hamlet became a borough and the borough a city of 15,000 inhabitants. Jonathan Titus, for whom the town was named, lived to see the farm he cleared transformed into a populous community.

How the oil fever spread establishing a new bonanza in the Appalachian hills is history now. Having learned the secret of artesian well drilling, the prospector found wells in the West and in the South. A great source of energy was discovered, without which there could have been no development of the internal combustion engine, no aeroplanes, no automobiles, no submarines, no oil driven dreadnaughts of the sea.

Pennsylvania Oil Still Best

A few feet from where Colonel Drake drilled the world's first oil well, there was a new mill. Years before my father came to Titusville, the oil observed by Professor Silliman had been skimmed from Oil Creek to lubricate the mill machinery. Oddly enough, this Pennsylvania grade of crude oil is still the best lubricant that man has ever found. The Pennsylvania wells have been outstripped in production by the "gushers" of Texas and Oklahoma. Yet the product of the Pennsylvania fields is far more highly prized. Geologists say this quality is due to the vegetable origin of Pennsylvania oil, as opposed to the animal origin of other crude oils. And since refineries can add nothing to an oil that was not present in its crude state, Pennsylvania grade crude oil is still supreme.

SUNDAY -IN OUR CHURCHES-

GRACE METHODIST EPISCOPAL
Fourth and Walnut streets.
Rev. William B. Winters, minister.
Bible school, 9:15 a m.
Persons will convene in classes preparatory to attending the Children's Day exercises.
Children's Day pogram at 10 o'clock. "The Magic Ring." Also Baptism of infants.
Epworth League at 6:30.
Public worship at 7:30.
Theme, "What Are You Worth?"
Special music.
Prayer meeting Wednesday night at 7.15 o'clock.

FIRST PRESBYTERIAN CHURCH
Fourth and Chestnut streets.
Rev. Joseph A. Speer, pastor.
Sunday school at 9.45 o'clock.
Morning worship at 11 o'clock.
Theme, "The Value of Gleaning."
Christian Endeavor at 6·45 o'clock.
Topic, "Memories. A Blessing or a Curse."
Evening worship at 7·30.
Theme, "Christ, Our Rock."
Prayer meeting Wednesday evening at 7:30.
Subject, "The Law of Forgiveness"

CHRISTIAN SCIENCE
Seventh and Walnut-sts.
Sunday school at 9:45 A. M.
Morning service at 11 o'clock.
Wednesday evening service, 7:30.

FIRST BAPTIST CHURCH
Rev. W. M. Hart, Orchard-st, pastor.
Bible school at 9:15 o'clock.
S. L. Campbell, sup't.
Morning worship, 10·30.
B. Y. P. U. at 6·30 o'clock.
Evening worship at 7:30.

ST. JOHN'S EVANGELICAL CHURCH
South Eighth street.
Rev. Paul Saleste, pastor.
Phone 685
Sunday school at 9:30 o'clock.
Morning worship at 10:30.
Because of the Children's Day exercises, the Sunday school and church service will be combined.
Pageant, "Open the Bible Gateways"
A congregational meeting will follow this service.
Leader, Thelma Lorenz.
Young Peoples League at 6.30.
Evening hour from 7:30 until 8.30.
The Young Peoples League will be combined with the evening service, with the young people in charge.
A special program is being planned.
Topic, "The Blesing or Curse of Memories."

METHODIST PROTESTANT
Corner Eighth and Walnut-sts.
Rev. I. M McVey, pastor.
Sunday school at 9:30 o'cclock.
John G. Glenn, sup't.
Morning service at 10.45.
Theme, "Nehemiah's Reformation"
Christian Endeavor at 6.15 o'clock.
Evening worship at 7:30.
Theme, "An Expsition of Scripture."
Mid-week prayer service at 7.30, Wednesday.
Choir practice Friday evening at 7:30 o'clock.

UNITED BRETHREN
Corner Park Avenue and Orchard street.
Rev. C. J. McGee, minister.
Sunday school at 9.30.
W. H. Ross, superintendent.
Morning worship at 10:30.
Christian Endeavor at 6:00.
Dorothy Miller, president.
Evening worship at 7:30.

EMMANUEL EVANGELICAL LUTHERAN
Walnut and Seventh streets.
The Rev. M. W. Wappner, pastor.
Phone 1591.
Sunday school at 9:30.
Morning worship at 10:30.
Luther League at 6:30.
Evening service at 7.30.
The Woman's Misionary society will meet on Wednesday, June 18.

TRINITY EPISCOPAL
Rev G. Lynn Ferguson, Rector.
Church school 9:30.
No other services Sunday.
Litany Friday evening as usual.

SACRED HEART CHURCH
Burt Avenue.
Rev. Father J. J. Slattery, pastor.
First mass at 7:00.
Second mass at 9:30 o'clock.

CHURCH CHRIST DISCIPLES
Corner Main and Eighth streets.
Rev. Orlas G. White, pastor
Phone 1648.
Sunday school at 9:30.
Something is planned for the Bible school hour.
Morning worship at 10:30.
Theme, "The Day of the Lord."
Evening worship at 7·30.
Theme, "As a Man Thinketh."

FIRST CHRISTIAN CHURCH
Rev. J. S. Ehrheart, pastor.
Seventh and Poplar streets.
Sunday school at 9:15 o'clock.
William Teale, Supt.
Wesley Clark, assistant Supt.
Morning worship at 10:30.
Christian Endeavor at 6:30 o'clock.
Evening service at 7 30.
Prayer meeting Wednesday evening at 7:30.

THE COMMUNITY CHURCH
Eighth and Vine-sts.
Rev. Percy O. Ortt, pastor.
Residence, Otsego-av.
Sabbath School at 9.30 a. m.
Harold Corwin, Supt.
Junior Church at 9 45 o'clock.
Miss Grace Evans, supt.
Morning worship and sermon at 10:30.
Christian Endeavor at 6:45.
Mr. Corwin, leader.
Evening worship at 7 30.
Mid-week prayer service each Wednesday evening at 8:00 o'clock.

SHILOH BAPTIST CHURCH
Burt Avenue
Sunday School at 9:30.
Preaching 11:00 a. m.
Evening service at 7:30.

SALVATION ARMY
Adjt. Anthony Vendeville.
120 north Fourth-st.
Sunday meetings—
Holiness meeting at 10:30.
Sunday school at 9:30 A. M.
Christian praise service at 3 P. M.
Y. P. L. at 5.45 p. m.
Tuesday evening, band practice at 7:00.
Thursday and Saturday, public meetings at 7:30.
Wednesday teachers prayer meeting at 7:00 p. m.
Public Holines meeting Friday.
Services each night at 7:30.
Open air meetings before all public meetings if the weather permits. Music by the Army band.

CHURCH OF THE NAZARENE
Rev. H. H. Stahl, pastor.
1255 Orange-st. Phone 1013.
Sunday school at 9:15 o'clock.
Charles Markley, Supt.
Preaching service at 10.30 A. M.
Y. P. S. at 6 o'clock.
First Monday in each month, board meeting at 7.
Second Monday in each month, Sunday School Board meeting at 7.
Each Tuesday at 7 00 cottage prayer meet.
Each Wednesday at 7, Y. P. society.
Each Thursday at 7:00 church S. prayer meet
Third Thursday in each month at 2 o'clock, Woman's Missionary prayer meet.

M. E. CHURCH
West Lafayette, Ohio
Rev. M. W. Bevington, pastor.
Sunday school at 9.30.
Floyd Owens, sup't.
Morning worship at 10·30.
Junior League at 2 o'clock.
Epworth League at 6.30.
Evening sermon by the pastor at 7·30.

M. P. CHURCH
West Lafayette, Ohio
The Church of the Glad Hand.
W. T. Naragon, superintendent.
Morning preaching hour 10:30.
Christian Endeavor at 6 00.
Evening hour at 7·30
Mid-week prayer service Wednesday evening at 7 30.

CLARK M. E. CHURCH
Sunday School 10 00 a m
Morning service at 11.00.
B Y. P. U. at 6·30.
Preaching at 8 00.

BAPTIST CHURCH
West Lafayette, Ohio
West Lafayette, Ohio.
Sunday school at 9·30
Lorain Taylor, superintendent.
Morning worship at 10.30.
B. Y. P .U at 6 30 o'clock.
Praise and preaching service at 7.30 o'clock.

INTERNATIONAL BIBLE STUDENT ASS'N
Room 10, Frew Bldg.
Services at 2.30 and 7·30 o'clock Sunday afternoon and evening.
Prayer meeting at 7 30 Wednesday.
Reading, Thursday evening at 7:30.

Try a Tribune Class Ad.

Hall's Catarrh Medicine

Those who are in a "run down" condition will notice that Catarrh bothers them much more than when they are in good health. This fact proves that while Catarrh is a local disease, it is greatly influenced by constitutional conditions.

HALL'S CATARRH MEDICINE consists of an Ointment which Quickly Relieves by local application, and the Internal Medicine, a Tonic, which assists in improving the General Health. Sold by druggists for over 40 Years. F. J. Cheney & Co., Toledo, O.

SAFELY RELIEVES CATARRH OF THE BLADDER
PLANTEN'S C. C. OIL OF BLACK CAPSULES
"POPULAR FOR GENERATIONS"
A PREPARATION OF COMPOUND COPAIBA AND CUBEBS
AT DRUGGISTS. TRIAL BOX BY MAIL 50¢ FROM PLANTEN 93 HENRY ST. BROOKLYN, N.Y.
BEWARE OF IMITATIONS

Andrews Seeking Traces Of Early Man In Mongolia

Discoverer of Dinosaur Eggs Hopes to Find Fossils Which Will Illuminate History

SAN FRANCISCO, June 14—Roy Chapman Andrews, discoverer of the 10,000,000-year-old dinosaur eggs, will set out shortly for a journey into Central Asia in quest of the remains of primitive man.

Andrews, who is to lead the fourth Asiatic expedition of the American Museum of Natural History into the Gobi Desert, is starting more than six months ahead of his colleagues to negotiate advance and diplomatic and transportation arrangements. He will sail from here June 10.

"We are going to a place where we believe human remains are most likely to exist," Andrews said "and, while it is something of a gamble what we shall find, we are convinced we will be looking in the right place"

The third expedition, which discovered the mastodonic eggs in Mongolia, failed to find the remains of the "first man," but Andrews believes his party will unearth them in strata of a primitive period. When they are found, Andrews thinks, they may throw light on the church controversy now raging between the Modernists and the Fundamentalists.

The party will invade the Gobi Desert, and, because of the severe winter climate north of the Himalayas, it will be able to work only in the summer.

Colgate University purchased one of the dinosaur eggs for $5,000, which helped to swell the fund of $256,000 raised to defray the cost of the expedition, which may last five years.

Children's Day Program at M.E. Church Sunday

"The Magic Ring," is the title of the well arranged and splendidly prepared Children's Day program to be presented in Grace M. E. church, Sunday morning, at 10 o'clock.

The following is the order of the exercises:

Organ prelude.

Hymn by the congregation—"O Come All Ye Children," sung as the children enter the auditorium

Processional of the children, singing—"Wilt Thou Hear the Voice of Praise."

Responsive reading of the scripture.

Reading by the Sunday school and leader

Prayer.

Baptism of infants.

Hymn by the Sunday school—"All Things Bright and Beautiful."

Pageant—"The Magic Ring"

The Children's Day and morning offering.

Song—"The Magic Ring."

Recessional—"America the Beautiful"

Prayer, by the pastor

Hymn, the congregation.

Benediction.

Round-Up

(Continued from Page One)

the north and west, into the waiting cars.

That an airplane may have been used in a quick flight with the loot was believed when police learned that one had landed, loaded and taken off near the robbery at dawn Friday.

The room where Wayne is under treatment at the county hospital was closely watched today All beds other than Wayne's had been removed and heavy details of officers watched the prisoner

"This man must be watched carefully," Captain Schoemaker ordered "We may expect anything from bandits who have the organization and money to put over this big a deal"

Two other men were arrested later in the morning

Walter McComb and Paul Wade were seized in McComb's flat Pending the round up of the gang, police were not inclined to divulge the information on which the arrests were made

All those held were under close guard None but police were permitted to enter the ward where Wayne lay at the county hospital

Tentative

(Continued from Page One)

issippi, is to be the convention keynoter. His speech has been completed Senator Carter Glass has drafted a tentative platform, which has been approved by the Democrats of Virginia, for presentation to the resolutions committee at New York.

So many Democratic senators and congressmen are scheduled for participation in the convention that the roll call will have the familiar ring of the senate and house.

The state is set, also, for a discussion of the platform which will recall vividly the stirring scenes at investigations of governmental officials, all of which were pushed by Democrats.

Herriot Is New French Premier; to Form Cabinet

PARIS, June 14—Edouard Herriot, radical Socialist, and one of the commanding leaders of the dominant left bloc, which forced ex-President Alexandre Millerand from office, today accepted the premiership of France, and agreed to form a cabinet.

Herriott was summoned to the Elysee palace by President Doumergue late in the morning and conferred with the new national executive until 12 20 o'clock.

Upon leaving, he issued the following statement.

"I have agreed to form a new cabinet I intend to hold the portfolio of foreign affairs as well as the premiership myself. I hope to be able to name the rest of the cabinet during the afternoon. I will go to London next Saturday for a conference with Premier McDonald, of England."

The stop gap cabinet, headed by Frederick Francois-Marshal, had resigned last night after being in power five days and the resignation was immediately accepted

The new cabinet will be composed of members of the Herriot wing of the left bloc patries This will give the left bloc political group complete control of the government from the national executive to the chamber of deputies

With a new device operated by a key board like that of the piano a person can play several violins at the same time

Comfort Tired Aching Feet With Cuticura

When your feet are tired, hot and burning bathe them with warm water and Cuticura Soap and follow by a gentle application of Cuticura Ointment. Cuticura Talcum dusted on the feet is cooling and soothing.

Samples Free by Mail Address: "Cuticura Laboratories, Dept. 21G, Malden 48, Mass." Sold everywhere. Soap 25c Ointment 25 and 50c. Talcum 25c. Try our new Shaving Stick.

NEWSPAPER ARCHIVE® NEWSPAPER ARCHIVE®

THE COSHOCTON TRIBUNE and TIMES-AGE
Entered as second class matter at the postoffice at Coshocton, Ohio. Published each evening and Sunday morning by The Tribune Company.

RATES OF SUBSCRIPTION

In City, By Carrier		Four Weeks	.50
Per Week	$ .15	Nine Weeks	1 00
Per year	7.00	Six Months	2 50
My Mail		One Year	4.50
One Week	.15		

ROBERT E. WARD, INC.
Foreign Advertising Manager
Eastern Office Brunswick Bldg 601 Fifth Ave., New York
Western office Mallers Bldg. 5 S. Wabash Ave., Chicago.

Member Audit Bureau of Circulations
Select List of Ohio Daily Papers
Ohio Associated Dailies

FULL L. N. S. DAILY PRESS REPORT

Articles for Peoples Forum Limited to 300 Words

A PARASITE NATION

THE National Geographic Society directs attention in a recent publication to some fact concerning Monaco, the principality in which Monte Carlo is located, which present that state in an unfavorable light. Gambling is the life of this little country, and most of the activities of the 23,000 people are connected directly or indirectly with gaming and gamesters, of whom as many as 2,000,000 are entertained in the course of a year.

There is no important industry or trade in Monaco. The people live on the money brought in by the gamblers. In the sense of a being that lives at the expense of others Monaco may properly be called a parasite among the nations. The most shameful feature of the situation is that the government of the state not only connives at the gambling but actually is in charge of it and derives all its revenues from this source.

The casino at Monte Carlo is patronized by thousands of foreign visitors who would not enter a gambling house at home and would object to the establishment of a Monte Carlo in their own countries. Far from home, amid elegant surroundings, and under government charge, the games of chance at Monte Carlo do not seem disreputable. But a moment's thought will show that there is as much evil in them as in the most sordid forms of gambling that are to be found in the underworld.

"AS SHE IS SPOKE."

THE king's English can be put to strange and varied uses. On suitable occasions it may be used to induce meditation to the point of drowsiness on the part of persons whose avowed purpose in attending this devotional exercise is really not that of going to sleep. From the lips of a fire-brand orator it may fan into flames primitive passions that have long lain dormant.

Quite the most unique use of the king's English, however, is to be found in the annals of sport. The average citizen secure in the belief that he understands his mother tongue since he has written and spoken it all his life will find many a paragraph from the sport page to the understanding of which neither dictionary nor grammar textbook will help him. For instance:

"Wallie Pipp greeted the newcomer with a slap against the barrier of the right field stand for two bases, and Peck crossed the platter, while Ruth stopped at third. Lee caged Meusel's lift. Thereupon Frank Baker whanged the globule to deep right center for a triple, which conveyed Ruth and Pipp over the disk. After Ward had fanned, Baker tallied off Schang's one base jolt to the left. Jack Quinn whiffed for the curtain fall."

Here, as everyone will admit, is English composition which addresses itself to a large reading public. Excepting the proper nouns, every word of it is in good standing in the dictionary, and still to one not versed in the jargon of baseball the paragraph is altogether unintelligible. But what is still more baffling than its unintelligibility is the fact that to those skilled in the vernacular of baseball the very strangeness of the language is intended to add a charm to the message conveyed. Verily, the king's English may be put to a variety of uses.

MUST ALTER ATTITUDE

AGAIN the French are exhibiting worry over the state of the birth-rate. Were not Germans more numerous than the French, and also far more prolific the problem what to do about it would not be so acute. But Frenchmen are convinced that Germany only awaits the day when she sees an opportunity for revenge. In case of a clash confined to the two nations, Germany would have a great advantage in numbers. Therefore more population is the demand in France. The latest proposal for stimulating births involves paying higher salaries and giving more privileges to office-holders with families and that these special perquisites be graded according to the number of children in the family.

This plan might increase the desire to hold office but since but a small proportion of the population can at best reach such positions it leaves the great mass not in office just where they are. If effective inducements to rear larger families can be devised for those not officeholders a much greater step toward increasing the population will have been taken. Any solution must be broad enough to include the nation, not merely a class.

The real trouble goes far deeper than prizes or privileges are effective to remedy. It resides in the character of the French people. There are some large families in France but on the average this generation is not reproducing itself. It is claimed that four offsprings are required to maintain a family. With less it tends to disappear. Unless there is the desire for parenthood inborn no prizes which may be offered are likely to have any material effect on the birth-rate. Unless the French people as a whole reform their attitude toward children the situation will grow worse. Efforts thus far made do not touch the seat of the malady.

SALUTING THE FLAG

AS Representative Sol Bloom, of New York, watched a Memorial day parade in Washington, he observed that few civilians paid any attention to the flag when it was borne past them. He was indignant at what struck him as being indifference to the courtesy that should be extended to the flag. Being a congressman, he naturally thought of a law, and rushing over to the house, he introduced a bill requiring civilians in the District of Columbia to salute the American flag when it is carried past them for review in a public parade. "If the people will not be patriotic on their own account, the government should make it mandatory," he declared.

Representative Bloom is not the only person who has noted with regret that probably a majority of the people fail to render proper honors to the flag when they see it in a parade. Nor is Washington the only place where offenders may be found in large numbers. During the war, when the etiquette of patriotism was a matter of general public interest, the flag was carried down the street between lines of uncovered men. But the war passed into history, and with it the fervent patriotism of war times. A law will not restore the flag-saluting patriotism of war times. There are other ways and better.

Few people make any visible sign of reverence for the flag unless they have been instructed in the proper formality, and it is only in recent years that children have been taught to salute a flag properly used in a parade. As a rule, younger persons are careful of their salutes, and proud to pay their respects. Their attitude can not be improved by law, and a law would probably mean nothing to those who have not been instructed, or are not influenced by examples of courtesy which they see all about them. Genuine patriotism needs no law to compel respect for the flag. It comes from an inborn feeling of respect, and that is a quality too precious to be strengthened by police pressure.

The Radio Column

Timely Tips and Suggestions on the Latest Diagrams and Hookups—Simplified

OXYGEN CAUSES FILAMENT TO BURN OUT

Other Gases Cause Trouble in Vacuum Tubes for Radio Work

By CARLTON E. BUTLER,
Radio Engineer.

Have you ever stopped to think why the radio vacuum tube and the electric light bulb are partially exhausted of air and gases? If you break the tip from one of the old style electric light bulbs the filament will burn out in a few seconds. The same thing will happen in the case of the vacuum tube that is used in radio work.

The reason for this is that when the filament is heated in the open air it combines with the oxygen of the air to form an oxide. This oxide will form very rapidly and will soon burn away or burn out the filament.

When the filament is placed in a glass tube and the air is pumped out there will not be sufficient oxygen to permit this to happen. In the electric light bulb the pumping process need only be continued until a certain percentage of the oxygen is with drawn from the bulb.

With the vacuum tube we must contend with another factor, one that need not be considered seriously in the electric light bulb. If the oxygen is pumped out so that the filament will not oxidize and burn out, and there are still some other gases remaining in the tube, the tube will operate but poorly.

A tube that is only partially evacuated is called a "soft" tube and can only be used with low B battery voltages for the purpose of a detector. In the process of pumping out the air and gas molecules from the inside of the tube the metal parts of the tube are heated to drive out any gases that may be in the metal. A tube that is exhausted to a very high degree of vacuum and contains but little gas is called a "hard" tube and can be used with high B battery voltages for an amplifier.

Copyright 1924 by the S. N. L Technical Syndicate.

BUCKEYE BREVITIES

Gathered by I. N. S.

TODAY'S BRIGHT SPOT

Well, it had to come, sooner or later. Many a man has felt like doing it, but George F. Pruitt, of Cincinnati, is probably the first who has gone thru with it.

Mr. Pruitt filed suit for divorce against Fannie F. Pruitt, recently. And chief among the complaints that George made to the court was that on Memorial Day, while he was driving the family car, Mrs Pruitt sat in the back seat and directed the driving from there. She criticised his driving methods and kicked him in the arm, Mr Pruitt declares.

Not that anyone minds being kicked in the arm, but how many men in the audience can stand that rear seat chauffeur stuff?

ELYRIA—A dispute over the use of a door in a double house lead to a shooting in which Wilbur Cree started firing through the door. Lloyd Winn falling with a bullet wound in his leg and another in his skull. Green is held for the grand jury.

OBERLIN — Oberlin College granted 298 degrees this year on Friday the Thirteenth. In the Bachelor of Arts there were 93 men and 148 women, in the Bachelor of Music division three men and 20 women; in Bachelor of School Music, one man and eight women. The total was surpassed only in 1923, when 309 diplomas were awarded.

BROWNHELM — An airplane carrying Chicago newspapermen was forced to land on the Martin Pippert Farm, 40 miles west of Cleveland, one night during the Cleveland convention. The newspapermen carried photos of the convention for Chicago dailies. They were forced to stay overnight at the farm, but got off to an early start in the morning.

AMHERST—Mrs John Leopold of Cleveland suffered a fractured knee and her son Roy a dislocated shoulder when the automobile in which they were riding was ditched near here. Three other occupants of the machine escaped with minor injuries.

COLUMBUS — Invitations have been sent out by Stanley Crooks, secretary of the Ohio State Golf Association, to Ohio golfers to take part in the annual Ohio amateur championship which will be held at the Scioto course here June 16 20. The tournament will start with an amateur pro event in which the best amateurs and pros of the clubs of the association will play for a prize. Qualifying rounds will be held June 17. Jack Munro of Zanesville, the present state title holder, has already forwarded his entry to defend his title. The annual banquet of the association will be held on the evening of June 17 and arrangements have been made so that visiting golfers can play any local golf course during their stay in Columbus.

CADIZ—The coal mines of the United Coal Mines Company in Green township have been sold at auction at the Harrison county courthouse. The price was $18,000. The buyers are J. G. Fullman, Pittsburgh, J. S. Cookson, Steubenville, and Emanuel Wright and George Collins, Jewett.

BRIDGEPORT — George Earl Sloan, 35, is dead here of a broken back suffered in an automobile accident November 25 on the Canton Alliance road. He leaves a widow and two daughters, one of whom was married two weeks ago.

GLOUSTER—Lura Lee, 8, playing about her home here in her bare feet a week ago, ran a nail into her foot and died six days later in agony from lockjaw. It was the first day she had "gone barefoot" this summer.

POMEROY—Mrs. Jud Davis and her two-day old baby were rescued by neighbors from their burning home near Harrisonville. The husband and father had gone to work and no one was in the home but the mother and the child. They were saved as the roof began to fall in.

ELYRIA — Mrs. Rose Hastings has asked a divorce from W. H. Hastings, whom she married last April 15, claiming that he failed to have considerable real estate as represented and also had refused to pay her debts, which she claims was part of the wedding price.

OBERLIN — Arthur W. Engles has refused $600 from his father as a reward for winning first in the dashes at the Lakewood and Ohio State track meets. He also won first in the Northern Ohio Scholastic League meet, all under Oberlin High colors. Engles will enter Oberlin College next fall and is expected to be a big help to the crimson and gold team in the next few years.

President Asks for Action on Bonus Payment

WASHINGTON, June 13.—President Coolidge today issued definite instructions for the administration of the soldier bonus law despite the failure of congress to appropriate funds for its initial cost.

"The World war adjusted compensation act became a law over my protest," the president said in a letter to Secretary of War Weeks. "I am not willing, however, to let the administration of the law remain practically in abeyance until congress again convenes simply because I would be justified under existing conditions in so doing."

OIL BATH KILLS FOWL

NEWPORT, R. I., June 14.—Water fowl are suffering as a result of the wreck of the oil tanker Howland, which grounded and broke up off the coast recently, spreading crude oil over the sea for miles. Dr Horace Beck, returning from a shooting trip, reported hundreds of black ducks dead on the oil-covered water.

Test Slayers

(Continued from Page One)

endocrinologist expert on the function of the ductless glands—was noncommittal after his first and secret session with the youths.

He said he would make his report Monday to Clarence S. Darrow, Chief of defense counsel. The importance attached to it may be determined by Mr. Darrow's assertion.

"That report will be the foundation of our case. We will build our defense from that, as we would build a house."

ABE MARTIN On Vacations

LININ' UP FER VACATIONS

Jest how some folks figure out that they've got a vacation comin' t' 'em is more'n we kin understand, but they're jest as earnest an' serious about it as they are about ther right t' vote, or make wine, or park as long as they please. We'd like t' know th' origin o' th' vacation proposition, who's responsible fer it? Vacations are fine things fer hard workin' people, people who have irksome, monotonous occupations, people who are housed up an' have little opportunity t' shirk an' soldier on th' jobs, good, honest workers who have earned rests. But th' vacation custom is jest like ever' other blessin', or privilege, th' underservin' seem t' hog it. Shirks git th' most out o' vacations an' need 'em th' least. They go further an' see more an' spend less than hustlers. Hard workin' capable people are as helpless an' bewildered as a freed canary bird, when they're given a vacation, an' they're allus back home a week before it's time t' return t' work. Folks that are interested in ther work never worry about vacations. Sometimes they git so indispensable that they can't take a vacation, but they never seem t' kick up a fuss over it. They jest reason, "Some day I'll take a reglar vacation," an' let it go at that. Ther's a lot o' people in this world that can't let go fer even two weeks, an' that's th' reason th' country runs along so smooth durin' th' vacation period. It's too bad that all th' folks who really deserve vacations can't take 'em ever' summer, too bad that all th' mothers can't shut up shop an' tear out an' live at good hotels an' be cooked fer an' waited on fer a couple o' weeks. We reckon diversion is good fer ever'buddy, but some people would rather take castor oil than a rest. Work's ther diversion. We've seen poor, tired-out mothers an' round shouldered fathers brighten up when they referred t' some little outin' they'd taken years an' years ago, before they were married, before they were tied down with a home an' children an' trouble. Uncle Niles Turner still talks about fishin' on th' river at Des Moines, Iowa, sixty years ago, an' Gran'maw Pash tells o' seein' a balloon ascension at th' Dayton Soldiers' Home when she wuz a girl, with as much enthusiasm as if it wuz yisterday. She's never been away from home since an' she's got a dozen children scattered all over th' world. Uncle Niles Turner goes t' all th' Democratic conventions, but he regards that as a sacred duty. He says if he ever gits strung out again, he's goin' back t' Des Moines.

Copyright John F. Dille Co.

Smiles

"Pa, what is tact?"

"I'll give you an illustration, son."

"Yes, pa."

"Tact is what prevents a gray-haired man with a wrinkled face from reminding a youthful looking woman in a knee-length skirt that they were boy and girl together."—Birmingham Age-Herald

"What do you do, young man?"

"Me? I'm a life saver."

"A life saver?"

"Yes, I propose to girls and then don't marry 'em, for if I did they'd starve to death."

"What sort of people are Bill's ancestors?"

"Oh, they are cheap skates."

"I thot they came across in the Mayflower."

"They did, but that's the last time they did."—Brown Jug

A Kansas farm hand rang a preacher up at 12 o'clock one night to marry him, and after the ceremony he said "Well, parson, are we spliced now?"

"Absolutely," said the parson.

"Spliced hard and fast?"

"Nothing but death," the parson said, "can break the sacred tie which now binds you to this lady."

"You couldn't unsplice us again, parson, even if you wanted to?"

"No, the ceremony I have performed is irrevocable."

"Then, parson, I'm goin' to stand you off for it," said the farm hand, with a relieved look, and, taking his wife by the arm, he departed, never to return.

The following conversation between two small colored boys was overheard at the Washington navy yard:

"What foh dey want dem big guns? I thot we wouldn't hab no moh war."

"Well, we has to hab dem to sass 'em back."

"Didn't anybody criticize you for filming an automobile in ancient Babylon?"

"No. But I had a dozen letters calling my attention to the fact that the car showed a California license tag."—Film Fun

"Some of these rusticators lead an aimless existence," commented the Maine farmer.

"They do," answered the hired man, "judging by the way they shoot at a deer and hit a guide."—Washington Star

"Best after-dinner speech I ever heard."

"What did he say?"

"'Waiter, let me have the check.'"—Louisville Courier-Journal.

Try a Tribune Class Ad.

JOLLIER

Be hospitable, but don't let the flies eat with you.

No one ever became a star by staying out at night.

In the spring a young man's fancy doesn't work.

June is the month in which Cupid has orders to shout on sight.

Fine feathers make sad birds when the bills come in.

If necessity is the mother of invention, laziness is its uncle.

One thing about a porch swing is you never have to figure how may miles per gallon.

Vacation is here and now the teachers will earn enough money to teach on again next year.

Young men wishing to stay single in June eat onions, chew tobacco, and have no auto.

Wonder if it is the chauffeur's natty uniform that aids him in his matrimonial conquests in high life.

Some movie producer who wants to picture the dead past might get up a "feature" showing children would act if they should obey their parents.

BRINGING UP FATHER —By Geo. McManus

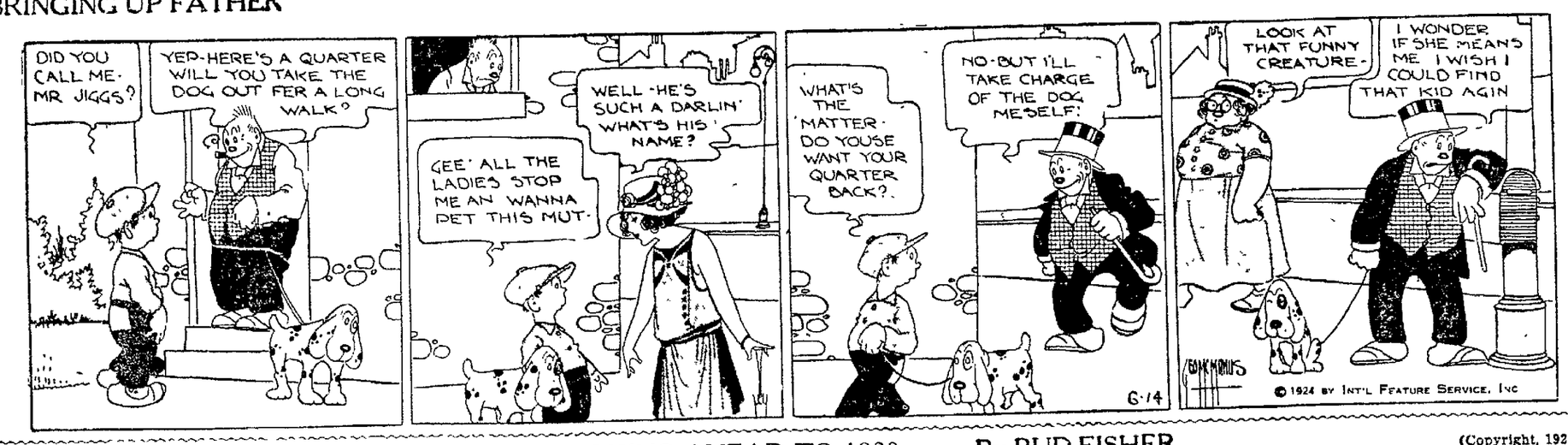

MUTT'S LOOKING AHEAD TO 1928 —By BUD FISHER

(Copyright, 1921.)

NEWSPAPER ARCHIVE® NEWSPAPER ARCHIVE®

FOR QUICK RESULTS TRY THIS PAGE

Your Wants — All of Them — Supplied Here
WANT AD PAGE

READ THIS PAGE AND YOU'LL PROFIT

CLASSIFIED ADVERTISING RATES AND REGULATIONS

RATES—One cent per word each insertion; minimum 20 words or less 20 cents each insertion
CONTRACT RATES—Daily minimum line rate will be given on application for a period of one year.
CLOSING HOUR—Copy received up to 12:30 noon, will be published the same day.
FIRST WORD OF COPY—The subject advertised must be the first word of each ad. The right to reword all copy is reserved.
CLASSIFICATIONS—The following headings are standardized and numbered for quick reference; no other headings will be used. Order classification by number only:

CLASSIFICATION INDEX

PUBLIC NOTICES
Cards of Thanks
Undertakers Ambulances 1
Florists 2
Monuments 3
Lost and Found 4
Special Notices 5
Lodge Notices 5A
BUSINESS SERVICES
Professional 6
Personal 7
Instruction 8
Taxicabs 9
Transfer and Storage 10
Cleaning and Pressing 11
Repair Service 12
Contractors 13
WANTED
Wanted to Buy 14
Wanted to Rent 15
Miscellaneous Wants 16
EMPLOYMENT
Female Help Wanted 17
Male Help Wanted 18
Male or Female Help 19
Agents and Salesmen 20
Situations Wanted 21
FOR SALE
Household Goods 22
Musical Instruments 23
Millinery and Dress-Making 24
Miscellaneous for Sale 25
Office and Store Supplies 26
Electrical Supplies 27
Building Materials 28
Coal Dealers 29
Good Things to Eat 30
AUTOMOBILE
Used Cars for Sale 31
Service Stations 32
Auto Accessories 33
Auto Storage 34
LIVESTOCK, ETC.
Livestock for Sale 35
Farm Equipment 36
Pet Animals and Birds 37
Poultry and Eggs 38
Poultry Supplies 39
RENTALS
Rooms for Rent 40
Hotels and Restaurants 41
Houses for Rent 42
Office for Rent 43
Store Rooms for Rent 44
Garages for Rent 45
Farms for Rent 46
REAL ESTATE
Houses for Sale 47
Lots for Sale 48
Business Property 49
Real Estate for Trade 50
Farms for Sale 51
Real Estate Wanted 52
Business Opportunities 53
FINANCIAL
Financial Notes 54
Money to Loan 55
Public Sales 56

PUBLIC NOTICES

Florists 2

FOR RENT—Six room house, near paved street, in good condition, possession at once, electric lights. Inquire
NORMAN H. EBIE
Coshocton National Bank Bldg.

See nature in full bloom.
KEIFER GREENHOUSE.
Coshocton, beauty spot.

FOR SALE—Peony, lilac, iris and lemon lily cut flowers. Miss Zoe Shrake, 327 N. Eighth-st. Phone No. 1210.

Monuments 3

MONUMENTS
made by us are right in prices, material and workmanship. See our display
O. S. BOWEN.
548 WALNUT STREET.

Buy your monuments direct from the manufacturer. We manufacture.
F. E. MILLIGAN.
101 Water St. Coshocton, O.

Lost and Found 4

LOST — Pair of tortoise shell rim glasses, between Roscoe and The Coshocton Glove Co., Wednesday morning. Reward. Finder call 92.

LOST—Diamond ring and ruby ring in court house waiting room. Finder please phone 216. Reward.

LOST—Large male fox hound, white with large black spots, slim head and tan ears. F. H. Dixon, Tunnel Hill, Ohio.

LOST—Fox hound. White with dark spots. Finder please notify H. Snyrock, Coshocton, Ohio. Phone 155. Reward.

Special Notices 5

BASS SEASON OPENS
MONDAY, JUNE 16TH.
Buy your fishing tackle at
Smith Auto Supply Co.

Notice to Pony Owners—The Prince pony stallion will make the season 1924 home. Frank Salrin, 2½ miles south of Coshocton, on Conesville road.

S. FELVER.
Signs of all kinds.
REAR 534 MAIN.

SPRING SUITS
Large assortment of all wool fabrics.
RICHMAN CLOTHES.
BARNES HOTEL, EVERY SAT. P. M. AND EVE.

FOR SALE—1 slightly used copper tub electric washing machine. Priced low for quick sale and terms if desired.
STEVENSON'S STORE.

NOTICE—The Coshocton Produce Co. wants cream, poultry and eggs. Will charge back rots and leekers after this week. Farmers take notice! We have parking space for teams or automobiles. Coshocton Produce Co., 126 N. Fifth-st. Phone 54.

BUSINESS SERVICE

Professional 6

HUSTON
Optometrist and Optician.
Cor. Main and 6th St. Phone 87.

Personal 7

Soft water shampoo, scalp treatments, massage, face packs, hair bob and curl. Hair goods made from combings.
MRS. J. A. BAIRD
725 Elm St. Phone 606.

LIGGINS HAIR PARLOR — Frew Bldg., Fifth and Main Sts. Shampooing, Massageing, Manicuring, and Dyeing. Hair goods made from combings. Phone 105.

Cleaning and Pressing 11

ECONOMIZE
Have your old clothes cleaned, pressed, repaired. For quick service and good work phone 504. Coshocton Dry Cleaning Co. Main and Fifth-sts.

Repair Service 12

OXFORDS MADE
from high top shoes for 50c. Fine work.
M. V. SCHERRER.

Tribune Advertising Is an Investment—Not an Expense

Repair Service 12

GRINDING LAWN MOWERS LIKE NEW.
FELVER'S SHOP.
416 Sycamore St. Phone 178.

We repair, grind and sell any make lawn mowers.
Cars washed and greased.
THE WELDING SHOP.
Rear 133 S. Sixth Street.

EMPLOYMENT

Female Help Wanted 17

WANTED — Women to paint Lamp shades for us at home. Easy Pleasant work. Whole or part time. Address Nileart Company, 2436, Ft Wayne, Indiana.

Earn money weekly, spare time, at home, addressing, mailing music, circulars. Send 10c for music, information. New England Music Co. 234 Capen, Dept. G-33, Hartford, Conn.

WANTED—Girl or woman for light house work. Phone 402 or 979

WANTED — Girl for general house work. Phone 1205

Male Help Wanted 18

WANTED—Two boys, one from 14 to 16 years old, other from 18 to 20 years to assist with farm work, milking, chores and etc. References required. Reply to N. V. A care Tribune.

Male or Female Help 19

Men, women, 18 up. For government positions. $120-$133 mo. Experience unnecessary. For free list positions, write R Terry (former Civil Service examiner) 1169 Barrister Bldg. Washington, D. C.

Steady job, big pay to wide awake men and women to sell our 154 household, food, beauty and toilet products direct to homes. All or part time. No experience required. Sample outfit and instructions free. Health-O Quality Products Company, 119 Duane St., Cincinnati, Ohio.

FOR SALE

Household Goods 22

GET OUR PRICES
on rugs, congoleum and all kinds of floor coverings. Also window shades of all kinds.
STEVENSONS STORE.

FOR SALE—Double tub "DEXTER" washer, good condition. Cheap for a quick sale. Inquire Noah Sturtz, 1103 Kenilworth-av.

Musical Instruments 23

PLAYER PIANOS
High grade player pianos $425 up. High grade pianos $255 up. Terms and liberal allowance for anything you have to trade in. W. Augustus Edwards, 230 N. Third-st.

FOR SALE—Two victrolas, 1 used player, several used pianos, all in good condition, priced right to sell Stevenson's Store, 123 N. Third-st.

Miscellaneous for Sale 25

FOR SALE cheap, baby cab, in good shape. 317 N. Eighth-st. Phone 354.

FOR SALE—Puppies, Fox Terrier, Beagle, Airdale and Airedale and Fox Terrier. Inquire Willis Moore, West Lafayette, O.

FOR SALE—Confectionery and light lunch business in business location, doing good business. Will sacrifice for quick sale. Address Box 4 Tribune Coshocton, Ohio.

WALL PAPER
From 10c a roll to the best that's made.
PAGE & LORENZ.

JOHNSTON
Paints, Oils and Varnishes.
HEATON HDWE, CO.
233 W. Main St. Phone 62.

FOR SALE—Three ceiling fans mirrors dining room chairs, tables, and pictures. Inquire Puritan restaurant

A snow-white, washable-wall material for bathrooms, kitchens and restaurants
Upson Fibre Tile.
Come in and see samples at
Coshocton Lumber Co.
HARDWARE ON THE HILL

FOR SALE—Sanitary couch, pedestal and jardinere, blankets, comforts and other small articles. Call after 5 o'clock or Saturday afternoon. Blanche Barcroft, 1303 Chestnut-st.

FOR SALE—Slightly used champion gas range. Priced low terms.
STEVENSON'S STORE.

ALFALFA MEAL—Fine ground 50 lb. $1.10, 100 lb. $2.00. An excellent mixture for poultry mash.
THE HANLEY MILLING COMPANY.

Office and Store Supplies 26

TYPEWRITERS—Underwoods, Royals, Remingtons, Coronas, rented, or sold at only $5.00 per month. Call at the Home Electrical Company, 606 Main St., Coshocton.

Electrical Supplies 27

THOMAS ELEC. CO.
OPEN EVENINGS. ROSCOE, O

HOME ELECTRIC CO.
Phone 378 606 Main.

Good Things to Eat 30

CONNER'S
... it is nutritious and easily digested. Sold by your dealer or phone 1694.

TRY THE
11th STREET MARKET
A good clean place to buy.
We trim the meat—not the customer.

Fresh Country Butter
Home killed meats and full line of staple groceries.
R. O. TOOKER.
Phone 159. 602 Walnut St.

LOOK! LOOK! LOOK!
New sanitary meat market, corner Kenilworth and John Sts. is now ready for business. Phone 578. J. H. Rice.

AUTOMOBILE

Used Cars for Sale 31

USED PARTS for sale for all makes of cars. Also new and second-hand tires. Special sale. New tires, fabric 30X3½, $6.75. Weisblat Bros. Auto Wreckers, 1223 Chestnut-st Phone 924.

USED CARS OF ALL MODELS. YOU CAN BUY A USED CAR HERE LOWER THAN ELSEWHERE.
FRANK G. SAWVEL
"AUTHORIZED FORD DEALER
WEST LAFAYETTE, O. PHONE 130.

SEE US AND SAVE MONEY
on used parts for your car. Tires, batteries and wind shields.
COSHOCTON AUTO PARTS CO
Phone 751 614 Walnut St.

FOR SALE — 1915 Ford touring, in good condition 1922 Ford roadster, starter and demountable rims, price $110.00 for quick sale.

See Willard Loos, at A. P. Richey Company.
Corner Third and Walnut-st. Phone 76

GOOD USED CAR
1922 Ford roadster
1920 Buick roadster.
1918 Buick touring.
1917 Buick touring
Coshocton Buick Co.

FOR SALE — Ford ton truck, good condition, new tires. Inquire 627 or 549 Wilson-av.

REAL BUY
1½ ton Brockway truck, new, will sell cheap.
1923 little Overland touring, like new.
1919 Dodge touring.
We also have several other cars that will sell very cheap.
Olinger Motor Car Co.
133 S. Third St. Phone 1525.

FOR SALE—One 1919 F. B. model Chevrolet touring, $200.
One 1923 Star touring, $300.
One 1924 Ford coupe, $450
Kokensparger & Wells.
DODGE SALES and SERVICE.
220 Main St. Phone 656.

WHEN BUYING A USED FORD, BUY IT FROM AN AUTHORIZED FORD DEALER.
A. P. Richey Company
AUTHORIZED FORD DEALER.
Phone 76. Corner Third and Walnut.

Service Stations 32

Hale's Red Service Car.
is on the job day and night. Tire and gasoline service 24 hours day.
Phone 117. Arthur Hale, Prop.

LONG TRIP TEST
Our vulcanizing stands the long trip test. One trial will show you.
Coshocton Vulcanizing Company.
"Where You and Service Meet."
Phone 364. 612 Walnut St.

Before you have that battery repaired bring it to us and get our prices. We repair all makes.
THE POINT.
On the Hill. Phone 545.

AUTO LAUNDRY—Just to convince yourself, ask those who have had their car washed here. Satisfaction guaranteed.
Coshocton Flint Motor Co.
224 S. Lawn Ave. Phone 422.

Today and Every Day use an EXIDE BATTERY.
Exide Service Station.
Cor. 6th and Walnut Sts.

Auto Accessories 33

Let your next battery be a
Philo Diamond Grid.
AUTOMOTIVE ELECTRIC SERVICE
Phone 143.

LIVESTOCK, ETC.

Livestock For Sale 35

FOR SALE—A good team of farm geldings, six and seven years old, weight 2,500 pounds. Wm. Vickers, Conesville, O. R. F. D. 2.

Farm Equipment 36

GET PRICES
on farm machinery. Oliver and International lines
The Gray Hardware Co.
Coshocton. West Lafayette.

Pet Animals-Birds 37

AIRDALES—AIRDALES
Who has them? J. A. Jennings, Coshocton Route 4. Phone 2127 ring 1.

RENTALS

Rooms for Rent 40

FOR RENT—Entire top floor Buckeye Building, for lodge or business use. D. G. Gayle.

FOR RENT — Furnished flats and sleeping rooms, modern. Apply Curry apartments, 215 Main-st. Mrs. Johnson. Phone 1027.

FOR RENT—Two furnished rooms for light housekeeping. Modern conveniences. Inquire 420 S. Seventh-st. Phone 568.

FOR RENT—2 furnished rooms for light housekeeping. 668 Poplar-st. Phone 871.

Rooms For Rent 40

FOR RENT — Furnished sleeping rooms, close in. Inquire 148 South Second-st. Phone 161.

Four large unfurnished rooms for rent, with bath. Corner Vine and Eighth-st. Phone 543.

FOR RENT—3 room flat. Corner Second and Main-st. Call I. D. Cohen. Phone 242.

Hotels - Restaurants 41

TREAT YOUR WIFE AND FAMILY
TO A
Fried Spring Chicken Dinner Sunday.
MONA CAFETERIA.
FORREST NORTH, Mgr.

Turkey
AND
Spring Chicken Dinner Sunday
WITH ALL THE TRIMMINGS.
WHITE'S CAFETERIA.
BARNES HOTEL.

TELL THE STRANGERS
about our liberal meals and lunches. Service and quality assured at
BILLY WILLS.
"HOME OF GOOD EATS."

SERVICE, QUALITY, CLEANLINESS,
are the main attractions at
Puritan Restaurant.
"THE LIBERAL PLACE."

Houses For Rent 42

FOR SALE—11 room house, in good repair, water, gas, furnace, basement under entire house, two lots, fruit and berries, on Newcomerstown and W. Lafayette road. P. C. Finnicum, W. Lafayette, O.

Store Rooms For Rent 44

FOR RENT—Business room in Balch block, modern flats above and garage in rear. Also modern six room house. Inquire J. A. Balch. Phone 1127.

REAL ESTATE

Houses for Sale 47

NEW 3 R. COTTAGE
Ready for occupancy, Clow addition. Small home for small amount money.
McConnell & Karr.

SEE THIS PLACE
2 A. in Roscoe, new 5 R house, barn and chicken house. All for $2900.
J. H. SNEDEKER.
REALTOR. PHONE 227 or 1408.
RICKETTS BUILDING.

Six rooms, modern house, Chestnut-st, $4700.
Blake V. Mizer, Realtor.

Before you select your future home, see me, as I have many new homes and the one you are looking for may be one of them.
NORMAN H. EBIE.
Coshocton National Bank Building.

COTTAGE FOR SALE
4 rooms, close in, on paved street. Gas, water, electricity, commode. Empty, ready for possession. $2500 will take this nice little home.
S. C. OSLER
Ricketts Bldg. Opp. court house. Phone 884.

GOOD HOME
On South Lawn-av, modern and close in. Inquire McConnell & Karr.

FOR SALE—New six room house, water and electricity in house. Cheap for a quick sale, owner leaving city. Inquire Chevrolet garage

Farms For Sale 51

SOME REAL BARGAINS in small farms and West Lafayette property. Allow us to show you and see if you do not think they are bargains.
R. A. McClure & Son,
Real Estate & Insurance.
West Lafayette, Ohio.
Telephone No. 124.

FINANCIAL

Money to Loan 55

HOW TO GET MONEY
To meet your debts and get needed necessities is the question.

HERE IS THE ANSWER
See us, our business is lending money.
Get any amount—
$10 to $300
On your furniture, Victrola, piano, Live stock, etc. We allow you twenty months to repay, if desired. Interest at the legal rates.

For example—
Get $ 50.00, pay back $2.50 per Mo.
Get 100.00, pay back 5.00 per Mo
With interest

Other amounts in the same porportion.

Commonwealth Loan Company.
(Business Established 1910)
Room 14 Frew Bldg., Main St.,
Coshocton, O. Phone 858.
Under State Supervision.

Public Sales 56

PUBLIC SALE
I will offer for sale on the Hugh Finlay farm, 2 miles from Roscoe, on June 19, at 1 o'clock 1 general purpose mare, 1 Jersey cow fresh, she is a good one 1 cow, fresh first Sept., 1 surrey, set single harness, 1 saddle, new, 1 corn plow new, 1 cream separator, pitch forks and good sheppard dog and other articles too numerous to mention C. E. Dawson. L. J. Foster, auctioneer.

Tribune Advertising Is an Investment—Not an Expense

Public Sales 56

PUBLIC SALE
The undersigned will offer for sale at public auction at Beutenmiller's storage, N. Fourth-st. Coshocton, Ohio on the 21st day of June 1924 the personal property of Martha McFee consisting in part of 1 victrola, 1 kitchen cabinet, 1 gas range, 2 gas heating stoves, 2 beds, springs and mattress, 1 dresser, 8 straight chairs, 6 rocking chairs, 1 leather rocker, 1 feather bed, 2 trunks, 1 porch swing, 2 tables, 1 cupboard, 2 stands, sewing machine, old ... cooking utensils and many other articles too numerous to mention. Sale to commence at 1 P. M. D. P. Binning, Administrator of the estate of Martha McFee deceased

ANNOUNCEMENTS OF CANDIDATES

Editor The Tribune.
Please announce my name as candidate for County Surveyor, subject to the decision of the Republican primary, August 12, 1924.
W. F. PARK.

Editor The Tribune:
Please announce my name as candidate for Sheriff subject to the decision of the Republican primary, August 12, 1924.
HAROLD MARQUAND.

Editor The Tribune:
Please announce my name as candidate for County Commissioner subject to the decision of the Democratic primary, August 12, 1924.
STEVE H. DAVIS.

Editor The Tribune:
Please announce my name as candidate for Sheriff subject to the decision of the Democratic primary, August 12, 1924.
CHARLES R. FOSTER.

Editor The Tribune:
Please announce my name as candidate for County commissioner subject to the decision of the Democratic primary, August, 12, 1924.
A. F. McCURDY.

Editor The Tribune:
Please announce my name as candidate for Representative subject to the decision of the Democratic primary, August 12, 1924.
GEORGE M. STILLINGER

Editor The Tribune:
Please announce my name as candidate for Sheriff subject to the decision of the Democratic primary, August 12, 1924.
JAMES M. STUART.

Editor The Tribune:
Please announce my name as candidate for County Commissioner, subject to the decision of the Democratic primary, August 12, 1924.
WILLIAM J. COX.

Editor The Tribune:
Please announce my name as candidate for Representative, subject to the decision of the Republican primary, August 12, 1924.
CLAY MILLER.

Editor The Tribune:
Please announce my name as candidate for Sheriff, subject to the decision of the Democratic primary, August 12, 1924.
GROVER AMES

Editor The Tribune:
Please announce my name as candidate for County Treasurer, subject to the decision of the Democratic primary, August 12, 1924.
LESTER E. ROAHRIG

Editor The Tribune:
Please announce my name as candidate for County Treasurer subject to the decision of the Democratic primary, August 12, 1924.
J. E. WOLFE.

Editor The Tribune.
Please announce my name as candidate for State Senator, subject to the decision of the Democratic primary, August 12, 1924.
ROBERT L. ADAIR.

Editor The Tribune:
Please announce my name as candidate for County Commissioner, subject to the decision of the Democratic primary, August 12, 1924.
JOHN W. KAUFMAN.

Editor The Tribune.
Please announce my name as candidate for Sheriff subject to the decision of the Republican primary, August 12, 1924.
CHAS. E. GILL.

Editor The Tribune.
Please announce my name as candidate for County Treasurer subject to the decision of the Democratic primary, August 12, 1924
CLARENCE S. UNDERWOOD.

Editor The Tribune.
Please announce my name as candidate for County Commissioner, subject to the decision of the Democratic primary, August 12, 1924.
R. J. BURRELL

Editor The Tribune:
Please announce my name as candidate for County commissioner, subject to the decision of the Democratic primary, August 12, 1924
J. J. GAMESTFELDER

Editor The Tribune.
Please announce my name as candidate for Probate Judge subject to the decision of the Democratic primary, August 12, 1924.
L. D. SCHOTT

Editor The Tribune.
Please announce my name as a candidate for Probate Judge subject to the decision of the Democratic primary August 12, 1924.
W. H. COMPTON.

Editor The Tribune:
Please announce my name as a candidate for County Recorder subject to the decision of the Democratic primary August 12, 1924.
WILMER O. KREIS

Editor The Tribune:
Please announce my name as candidate for County Treasurer subject to the decision of the Democratic primary, August 12, 1924.
WALTER H. PARRISH.

Editor The Tribune:
Please announce my name as Candidate for Probate Judge subject to the decision of the Democratic primary, August 12, 1924.
PROCTOR N. LEECH.

Editor The Tribune:
Please announce my name as candidate for County Recorder subject to the decision of the Democratic primary August 12, 1924.
MRS. CORA B. RENNER.

Editor The Tribune:
Please announce my name as a candidate for County Recorder subject to the decision of the Democratic primary August 12, 1924.
CHAS. E. ROYER.

Editor The Tribune:
Please announce my name as candidate for County Treasurer subject to the decision of the Republican primary, August 12, 1924
L. H. THOMSON.

Editor The Tribune:
Please announce my name as candidate for Sheriff subject to the decision of the Democratic primary, August 12, 1924.
JAMES WIGGINS.

Editor The Tribune:
Please announce my name as candidate for County Treasurer subject to the decision of the Republican primary, August 12, 1924
W. L. CRAIG.

Editor The Tribune:
Please announce my name as candidate for Representative, subject to the decision of the Democratic primary, August 12, 1924.
FRED REINHART.

Editor The Tribune:
Please announce my name as candidate for Sheriff, subject to the decision of the Republican primary, August 12, 1924
JOHN BRUNSKILL

Editor The Tribune:
Please announce my name as candidate for County Recorder subject to the decision of the Democratic primary, August 12, 1924
ALSIE D. TIMMONS

Editor The Tribune.
Please announce my name as candidate for Representative subject to the decision of the Democratic primary, August 12, 1924
W. T. NARRAGON.

Editor The Tribune:
Please announce my name as candidate for County Recorder subject to the decision of the Democratic primary August 12, 1924.
GROVER C. WAY

LEGAL NOTICE
Probate Court of Coshocton County, Ohio

Addie Mowen, who resides at Hagerstown, Md., Flora E. Dexter who resides at Philadelphia, Pa. and Hattie Barnard whose place of residence is unknown will take notice that David Zimmerman, Executor of the estate of Lewis Schwartz deceased on the ... day of July, 1924 filed his petition in the Probate Court of Coshocton County, Ohio, alleging that under said last Will and Testament said Executor is directed and ordered to sell the real estate of said decedent to pay debts and make a distribution thereof.

That the said Lewis Schwartz died seized in fee simple of the following described real estate, to wit:

Being situated in the Village of Bakersville County of Coshocton State of Ohio, and known as lot number one (1) in the Village of Bakersville as shown on the Plat of Bakersville Ohio.

Also a part of the South-west quarter of section number two (2) in Township six (6) of range four (4) bounded as follows to wit:

Beginning for the same at the South-east corner of said lot No. 1 thence west with the south line of said lot number one (1) to the south-west corner of said lot thence south thirty three (33) feet to a stake thence east parallel with the south line of said lot number one (1) one hundred ... (132) feet to a stake on the Main street thence north to the place of beginning, containing one-tenth (1-10) of an acre.

Also one other tract being lot number two (2) in the Village of Bakersville Ohio being sixty-six (66) feet front and one hundred and thirty two (132) feet in depth.

The prayer of the petition is that said petitioner may be authorized and ordered to sell said real estate under the directions of said last Will and Testament in order that the same may be distributed in accordance with said Will.

The above named parties defendant to said petition are hereby notified that they are required to answer the same on or before the 21st day of July, 1924 or judgment will be taken against them.
DAVID ZIMMERMAN, Executor of the estate of Lewis Schwartz, deceased.
T. H. WHEELER, Att'y for Plaintiff
J 14 21 28 J 5 12 19

The Denver inventor of a steam driven motorcycle claims that a gallon of kerosene furnishes sufficient fuel to run it 35 miles.

American Flyers Are Stranded by Motor Breakdown

HONG KONG, June 14. The American army round-the-world aviators are still detained in French Indo China. Advices from Tuano today said it was not known when they would be able to continue.

The ... are waiting for a new ... or Lieut Lowell Smith's airplane which was forced down at Hue, 60 miles northwest of Turane.

Lieut. Erik Nelson and Lieut Leigh Wade reached Turane which is 450 miles down the Chinese coast from Taiphong

LEGAL NOTICE
A. S. Mire, whose residence is unknown to this, Plaintiff, Minnie Mire, who has filed a petition for a divorce against the said A. S. Mire in the Probate Court of Coshocton County Ohio, and that said cause will be for hearing on and after July 26th, A. D. 1924.
C. O. TURNER,
Attorney for Plaintiff.
J 7 14 21 28 J 5 12

Market Reports

LOCAL MARKET QUOTATIONS
(Corrected by Hanley Milling Co.)
Wholesale

Coshocton mills paying:	Per Bu.
No. 2 red winter wheat	$ 1.05
Straw, baled, per ton	10.00
New ear corn	.50

SEED MARKET
(Corrected by Charles E. Lorenz)
Selling Price

Red Clover per bushel	$14.50
Alfalfa, per bushel	15.00
Blue Grass per bushel	4.00
Orchard Grass, per bushel	3.50
White Sweet Clover, bushel	10.50
Timothy seed, per bushel	4.50
Rape, per pound	.12
Mammoth Clover	15.50
Alsike	11.50
Oyster shells, 100-lb. sack	1.10
Nitrate of soda, lb.	.05

PRODUCE
Wholesale Prices

Eggs	.21
Country butter	.25
Potatoes	1.00

Retail Prices

Eggs	.25
Country butter	.35
Lard	.18
Oleomargarine	.30
Sugar, 25 lb. sack	2.15
Sugar, per 100 lbs.	8.60
Potatoes, per lb.	.02½

POULTRY
(Corrected by Charles E. Lorenz)
Buying Price

Hens	20c lb
Ducks	15c lb
Geese	14c lb
Turkeys	28c lb
Colored broilers	30c lb
Old roosters	10c lb
Leghorn broilers	25c lb
Leghorns	15c lb

RETAIL PRICE

Hens	25c lb
Ducks	20c lb
Turkeys	35c lb
Geese	20c lb
Old roosters	15c lb
Broilers, colored	36c lb
Leghorns	20c lb

England Worried By Gold Reserve Of United States

British Economists Think Uncle Sam Is Trying to Outdo King Midas

LONDON, June 14.—England is getting really worried about the gold supply of the United States, and there are even intimations that there is an attemtp to "out-Midas King Midas."

The United States has too much gold for its own good, according to the theory advanced by the English, who are worrying.

Messrs. Samuel Nontagu & Company issue an annual Bullion letter, which this year carries the following interesting and pungent comment:

"Almost the whole of the world's output of gold is absorbed by India and the United States. In neither country is the gold put into circulation as currency. In the former it is regarded as a precious metal bearing a ratio toward rupees, differing from that set up by the Imperial government. In the latter it is interned in the Reserve of the Federal Banks, and its accumulation watched with anxious care lest it should operate to the prejudice of prices and trade. In other words, the United States is suffering to some extent from the trouble that afflicted King Midas."

Using this statement as his text, John Maynard Keynes, distinguished English economist, has written for the Nation a review of gold conditions, in which he criticizes the policy of the United States.

"During 1923 gold imports into the United States proceeded at a rate of some $25,000,000 net monthly," Keynes writes. "Not a dollar of this was wanted, and the gold reserves of the Federal Reserve system have now reached the unprecedented figure of 80 per cent of their note issue and deposits combined. Thus it has cost the United States during the past year about $500,000,000 to maintain gold at a purely artificial value made up of about $150,000,000 interest on idle reserves and $350,000,000 for fresh redundant gold imported.

"Yet if the United States were to close their mints to the reception of further gold, everything would go on exactly as before, except that an additional $350,000,000 of capital reserves would become available during the year for use in other forms. It cannot be reasonable to suppose that this sort of thing will continue indefinitely.

"For example, it will take less than three years at the present rate assuming that inflation is successfully avoided—for the gold of the Federal Reserve Banks to reach 100 per cent of their liabilities. What will they do then? They must close their mints to gold or suffer an involuntary inflation.

An attempt will be made this year to handle the entire mail traffic between Switzerland an Holland by airplanes.

The only thing certain about the Prince of Wales is his title to the "thrown."—Lafayette Journal and Courier.

Pittsburgh Live Stock

PITTSBURGH, June 14.—CATTLE—Supply 50 market steady.

Choice	1015@1035
Prime	1015@1050
Good	925@1000
Butchers	925@1025
Fair	750@ 850
Common	500@ 675
Common to good fat bulls	400@ 700
Common to good fat cows.	200@ 675
Heifers	500@ 900
Fresh cows and springers	30@ 90
Veal calves	1050
Heavy and thin calves	400@ 800

SHEEP AND LAMBS — Receipts 150, market 50c lower

Prime wethers	750@ 900
Good mixed	650@ 750
Fair mixed	500@ 600
Culls and common	200@ 400
Lambs	1400
Lambs	1650

HOGS — Receipts 5000, market active to 15c higher.

Prime heavy hogs	760@ 765
Heavy yorkers	760@ 765
Light yorkers	675@ 700
Pigs	650@ 675
Roughs	500@ 600
Stags	300@ 400

Cleveland Live Stock

CLEVELAND, June 14.—CATTLE—Receipts 300, market steady.

Choice fat steers	900@1050
Good to choice butcher steers	800@ 900
Fair to good butcher steers.	600@ 750
Good to choice heifers	700@ 800
Good to choice butcher bulls	600@ 700
Good to choice cows	550@ 650
Fair to good cows	400@ 500
Common cows	200@ 350

CALVES — Receipts 300, market steady

Good to choice veal calves.	1000@1100
Fair to good	700@1000

SHEEP AND LAMBS — Receipts 500, market steady.

Good to choice lambs	1500@1600
Fair to good	1000@1200
Good to choice wethers	700@ 800
Good to choice ewes	500@ 600
Mixed ewes and wethers	500@ 700
Culls and common	200@ 400

HOGS — Receipts 1500, market 10c higher

Yorkers	740
Mixed	740
Heavies	750
Medium	750
Pigs	650
Roughs	600
Stags	450

Chicago Live Stock

CHICAGO, June 14 — HOGS — Receipts 1000, market 5 to 10c higher.

Bulk	690@ 730
Top	740
Heavyweight	715@ 740
Light weight	705@ 735
Light lights	580@ 700
Heavy Pck. sows, smooth	650@ 670
Packing sows, rough	625@ 650
Pigs	525@ 650

CATTLE — Receipts 10,000, market steady.

BEEF STEERS

Choice and prime	1025@1135
Medium and good	850@ 950
Good and choice	1000@1100
Common and medium	750@ 915

BUTCHER CATTLE

Heifers	500@1000
Cows	400@ 850
Bulls	450@ 750

CANNERS AND CUTTERS

Cows and heifers	225@ 385
Canner steers	500@ 700
Veal calves (Light and Handy-weight)	850@1100
Feeder steers	600@ 875
Stocker steers	550@ 850
Stocker cows and heifers	350@ 600
Stocker calves	550@ 855

SHEEP — Receipts 3000, market steady.

Lambs clipped	1200@1450
Lambs, culls and common	1000@1150
Spring lambs	1500@1710
Yearling wethers	650@ 975
Ewes	500@ 625
Ewes, culls and common	200@ 400
Breeding ewes	800@1150
Feeder lambs	1100@1300

CLEVELAND PRODUCE

BUTTER — Extra 42@43, prints 43@44, firsts 41@42, packing 25@28.
EGGS—Fresh 27½, Ohio firsts 24½, western first 24.
OLEO—Nut 24@25, high grade animal oils 25½@26, lower grades 20@21.
CHEESE—York State 22@23
POULTRY—Live heavy fowls, per lb. 27@28, roosters 13@14, springers broilers 42, ducks 35@36.
STRAWBERRIES 300@325 crate.
BEANS—Dried navy, per lb. 6½.
CABBAGE 250@375 crate
POTATOES—New 775@800 barrel.
TOMATOES 650 crate.
ONIONS 15@18 dozen bunches.

NEW YORK PRODUCE

Wool firm
Domestic fleece XX Ohio 50@55.
Domestic pulled, scoured basis 74@120.
Domestic Texas scoured basis 105@123
Domestic territory scoured basis 52@155.
Raw sugar steadier.
Cubes 502.
Porto Rico 502
Refined sugar quiet.
Granulated 640@665

New York Stock Market

NEW YORK, June 14.—The stock market was generally steady at the opening today. A few stocks which enjoyed a sharp advance yesterday were fractionally ... but in the main body of shares fractional advances ruled.

U. S. Steel rose ⅛ to 95¾. Railroad shares were firm.

LIBERTY BONDS

NEW YORK, June 14. — Opening: first 3½s 101 ..., first 4¼s 101.2, second 4¼s 101.1, third 4¼s 101 ..., fourth 4¼s 102.7, new 4¼s 104.24

Chicago Grain Opening

CHICAGO, June 14.—Wheat opened ¼ to ½ higher, corn unchanged to ¼ higher. Oats ¼ higher.
Wheat July 111¾@..., Sept 113⅜@ ..., Dec 114...
Corn July ..., Sept ... 74¼@...
Oats July 47⅛, Sept 4...

Gun Elevation Would Prevent Bad Accidents

WASHINGTON, June 14. A new movement to secure congressional approval next winter of the proposal of the navy department to elevate the gun on American capital ships was launched here today as a result of the fatal explosion aboard the battleship Mississippi. Naval officials pointed out that, if the turrets of the ships were altered to obtain long range elevation without so much crowding, such accidents could not occur.

We read the other day of a fence that was so crooked that every time a jig crawled thru it came out on the same side.—Paris News.

NewspaperARCHIVE®

DAILY MAGAZINE PAGE FOR EVERYBODY

How to Win New Hand-Beauty by Shaking Your Own Hands

By LUCREZIA BORI

The Famous Spanish Prima Donna

IT is in the everyday movements such as walking, sitting, standing, running and bending over that real grace counts.

Rhythm of movement is a delightful thing to behold. Any woman appears more lovely if she knows how to handle herself easily and gracefully.

This does not mean drawing-room and ball-room grace. It means grace in every single movement that you make all day long, whether it be lifting a book from a table or hanging a dish-towel upon the rack beside the sink, or arranging flowers in a vase, or opening your typewriter desk.

This is why I do not consider it necessary to do elaborate exercises or difficult rhythmic dances in order to be really graceful.

The thing that is needed is limberness and ease and an ordinary understanding of the muscles which control your various movements.

For instance, the baby just learning to walk does not understand his muscles. He has not used them enough to become familiar with them so he can co-ordinate them, which is what we do unconsciously every day.

This accounts for his awkward, faltering steps and his expression of pleasure and daring. He is trying something which he finds difficult, and the experiment is more fascinating to him than any new toy that a fond parent can bring him.

If more grown-ups felt this same sensation in perfecting their movements and imparting grace to them, we would have more examples of easy movement, of the rhythmic grace that is a pleasure to watch.

Do you ever stop to wonder if your own movements are smooth and free and graceful? Have you sometimes caught a glimpse of yourself in the glass as you made some stooping or reaching gesture, and felt discouraged because you did not appear more graceful?

For instance, all women know that hands must be well-cared-for if their possessor wishes to appear at her best. Do these same women stop to think that hands must be well handled, too, if their beauty is to come up to its full measure?

I am going to give you a simple exercise which is very good for your hands because it limbers them up and thus enables you to use them more easily.

The exercise is this:

Stand or sit in an easy position, holding your chest and your chin in.

Have your elbows slightly out from your body and bent, so that your hands are held loosely in front of you, with the wrists very limber.

Now shake your hands holding them altogether limber from the wrists so that your fingers fly loosely in all directions.

This will limber them wonderfully and beauty of movement will follow more naturally.

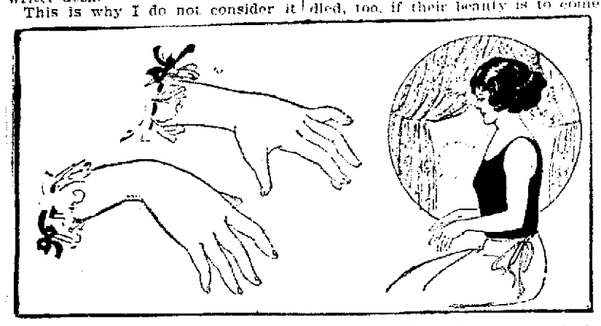

Seat Yourself as Shown at Right, Then Shake Your Hands as at Left.

YOUR HEALTH

Make Sure Today That Your Child Sees Well

By ROYAL S. COPELAND, M.D.,

United States Senator from New York,

Former Commissioner of Health, New York City.

DR. COPELAND

ONE-QUARTER of the pupils in schools have defective eyesight.

A few weeks ago the newspapers carried a report made public by the Eyesight Conservation Council of America. It revealed the startling fact that one out of every four school children throughout America has bad eyesight, or at least is suffering the effects of eyestrain.

The United States Commissioner of Education, who is a member of the council, declares that defective sight is an important factor in accounting for the backwardness of many pupils.

I regret I have not at hand the statistics of a survey we made in the public schools of New York City. After the discovery of the eye defects and their correction by appropriate glasses, it was little short of marvelous how rapid was the mental progress of the children. In a few cases children soon skipped classes, and all of the treated children showed improvement in their studies.

It is unfair to a child to permit him to suffer the humiliation of being called stupid when, as a matter of fact, the poor little chap can't see.

This statement reminds me to say that every backward child should be given careful medical examination. There may exist some trifling defect, something easily removed, and when it is banished, the erstwhile stupid child may become a leader in his class.

At birth the eye is small, too short for perfect vision. As the body grows the eye grows. Eventually, if fortune smiles, the eye becomes just the right size and shape to afford perfect sight. Unfortunately, in some instances, the eye may be distorted in shape or it may overdevelop. In the one case there will be astigmatism, and in the other there will be near-sightedness.

Just as there are few persons who are absolutely perfect in form and feature, there are few eyes that are perfectly normal. But how are you to find out that your eyes are abnormal?

If you have always had poor sight, you just accept your condition as being all right. You may wonder why a friend can read a sign or tell time by a distant clock. But if you consider the matter at all it will probably not occur to you that your eyes are bad. You will conclude that your friend is a "freak."

Periodic physical examinations are desirable for old and young. Certainly the school child should be looked over at intervals to make sure, among other things, that the sight is good.

Our most precious possessions are our eyes. We should not abuse or neglect them. We should choose our reading material and our place for reading with the greatest care. Good light, good print and good hours will perpetuate good sight.

Answers to Health Questions

Q. C. L. Q.—Will it injure the system to take pure turpentine for a cold?

A.—Pure turpentine will probably injure the system and I do not advise it.

* * *

J. N. M. Q.—I am on a diet and eat a lot of fruit. Are fruits, such as oranges, apples, lemons, etc., fattening?

2.—Will peroxide and lemon juice bleach out freckles, and should it be left on all night?

A.—No.

3.—Equal parts of lemon juice and peroxide will make freckles less noticeable. Yes, it should be left on the skin until it has been absorbed.

* * *

A READER. Q.—I am suffering from tuberculosis and have been taking the rest cure for about two months. My sputum seems to have changed from gray to a yellowish color. Is this a sign of improvement?

2.—Can a tubercular patient who has had no cavity in the lungs become perfectly well and strong, as though he had never had the disease?

A.—The fact of the sputum changing color does not indicate anything.

2.—Yes, provided he carefully follows all the instructions while he is under treatment for the trouble.

* * *

MRS. V. M. B. Q.—With what can I wash my eyes three or four times a week without hurting them?

2.—Will rubbing the wrinkles on my forehead and around my eyes with olive oil benefit them?

A.—Boracic acid is a good eye wash.

2.—I do not advise you to put any oil on your wrinkles. Rub them gently with only the tips of the fingers for about fifteen minutes daily.

Dr. Copeland will answer for readers of this paper questions on medical, hygienic and sanitation subjects that are of general interest. Where the subject of a letter is such that it cannot be published in this column, Dr. Copeland will, when the question is a proper one, write you personally if a self-addressed, stamped envelope is enclosed. Address ALL INQUIRIES to Dr. R. S. Copeland, in care of this office.

Copyright, 1924, by Newspaper Feature Service, Inc.

THE VERY NEWEST INSET FROCKS

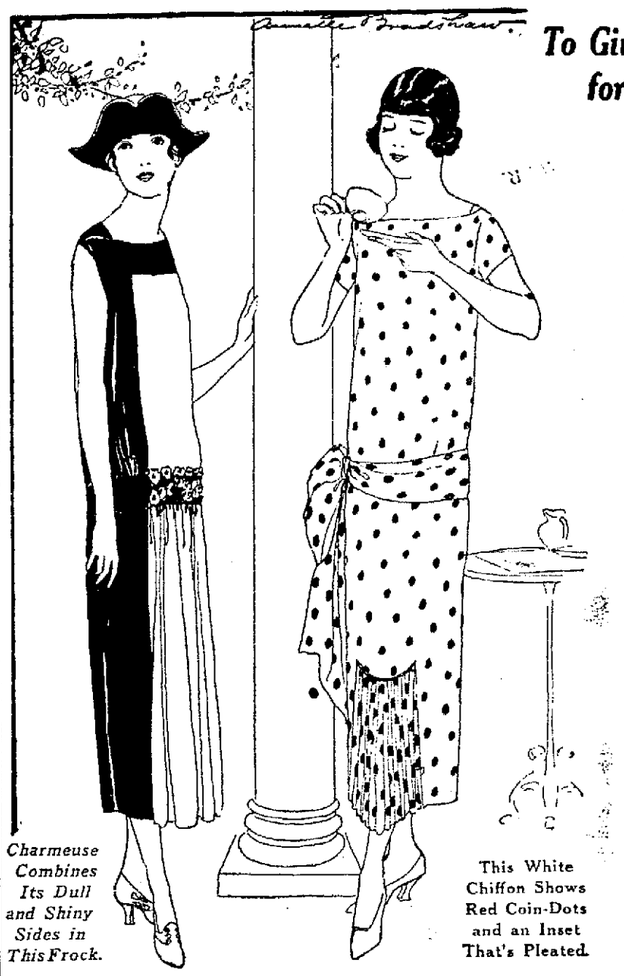

Charmeuse Combines Its Dull and Shiny Sides in This Frock.

This White Chiffon Shows Red Coin-Dots and an Inset That's Pleated.

To Give Ample Width for Walking, Insets Are Now the Thing

By ANNETTE BRADSHAW

FROCKS for Summer wear, whether they be of satin fabric or some softer material, are made with sufficient fulness at the front to provide ample width for walking and to give a smart decorative touch as well.

The two models shown above are examples of the frock for afternoon wear.

The one at the left is of black charmeuse and shows its shiny side at the front, with the dull surfaces at the sides and back. There is a set-in belt showing the dull side, and gathers extend just across the front. Bright touches of color are added in suede flowers appliqued flat against the belt at the front.

The frock at the right is of white chiffon coin-dotted in red. It is simply made, an amusing little pleated inset adding its touch of fulness at the front. The wide sash of the material ties over the hip.

Another effective way of adding fulness about the lower part of the frock is by means of the V-shaped inset, some frocks showing as many as three across the front width.

Good Night Stories

By Blanche Silvers

Illustrated by Neva Harrison

DORIS MAKES A COMMON MISTAKE.

DORIS gave a cry of delight when she saw the beautiful butterfly light on a blossom beside her.

"Oh, you pretty thing!" she exclaimed, and made a swish with her hat. But the butterfly spread its wings and sailed to another blossom.

"I'm very glad you like me, but I don't care to be caught under your hat. Besides, I'm on a big mission this morning and I don't wish to be detained. Oh, here comes my mate," as another, smaller butterfly settled by the side of the first.

"I suppose that's your wife," laughed Doris. "She's pretty, too."

"No," laughed the first butterfly, "I'm the wife and this is my husband. You see in our tribe of butterflies the female is much the larger."

"Isn't that funny!" said Doris. "Well, anyway, you both are beautiful. I love the reddish shade of your wings, and above all, the pretty eye-spots on your hind wings. Goodness, you have five eye-spots on each wing, haven't you? Don't you wish they really were eyes?"

"No, indeed!" laughed Mr. Tawny Emperor Butterfly, for that was his name. "We can see pretty well as it is. But Mama Butterfly, have you noticed your eggs this morning?"

"I was just on my way to the hackberry when Doris delayed me," replied Mrs. Tawny Emperor Butterfly. "Maybe she would like to go with us."

"Perhaps she's not interested in butterfly eggs," laughed her mate,

"We Can See Pretty Well."

"Just because you and I are interested is no sign that everyone else is."

"But I am interested," said Doris softly, "and I'd love to see your eggs."

"Then let's go," laughed Daddy Tawny Emperor Butterfly, and he and his wife flew low and so slowly that Doris could keep up with them until they reached the hackberry bush where the eggs were laid in clusters, one row piled on top of the other.

"You wouldn't believe it, but there are almost five hundred eggs here. It's been just a week since I put them here and they are beginning to push up their caps," laughed the proud mother butterfly.

As she spoke, the wee eggs began to open and out crawled tiny little caterpillars. They all gathered on a big leaf and began eating as if they were starved. As they moved around they would each spin a silken little web.

"After they have moulted for the third time," whispered Mother Tawny Emperor Butterfly, "they will be about an inch and a half long, of a light green color. They will be a queer set of caterpillars! for the hind ends of their bodies will be forked and on their heads they will carry tiny antlers.

"When they are full-grown caterpillars they will change into pale green chrysalises striped with yellow. Early in the Summer they will come forth full-fledged tawny emperor butterflies."

"And a family to be proud of," laughed Doris. "Do you keep guard over them?"

"Gracious, no!" laughed Mr. Tawny Emperor Butterfly, while Doris watched the funny little caterpillars collected on one leaf, eating greedily.

Copyright, 1924, by Newspaper Feature Service, Inc.

MY HUSBAND'S LOVE

Adele Garrison's New Phase of

Revelations of a Wife

Copyright, 1924, by Newspaper Feature Service, Inc.

Why Katherine Worried About Madge's Trip with Mamie.

"BUT, Madge," Katherine expostulated, when I had finished telling her of the fur cloaks that Katie, at Mamie's behest, had hidden in our attic unknown to me until her conscience had prompted confession, "I don't see how you dare drive to New York alone with that girl! She looks sullen and desperate enough for anything. How do you know that in some lonely part of the road she won't hit you over the head?"

"Because she's too afraid of my reporting her possession of those coats to the police," I answered with more confidence than I really felt. "She bluffed just as long as she could, but she was very much frightened when she thought I was calling the chief of police."

"But she's had time to think things over since," Katherine argued, "and while I don't want to frighten you, yet she certainly looks to me as if she were plotting something behind that stolid face of hers. I wish you'd turn the cloaks over to the police here and be done with the thing."

"Think a minute, and you'll see why I can't do that," I said, and she looked at me comprehendingly.

"Yes, I see," she said. "You don't want to be mixed up with the thing out here in this 'small town' atmosphere."

"Exactly," I admitted. "And then besides——"

I stopped short, and Katherine looked at me inquiringly.

"You see," I explained lamely, "I'm not so sure that those cloaks were stolen, after all."

"Not stolen?" Katherine retorted incredulously, but careful as I was to keep her voice below Mamie's hearing. "Why! what other answer *can* there be? No girl like Mamie could have any other reason for possessing that many coats of the value you say they have."

"I know," I returned, regretting my admission, for I had said no word to Katherine of Mollie Fawcett, and my belief in her rectitude. "It was simply a foolish bunch of mine, but it makes me doubly anxious to get the cloaks to New York and Lillian, especially as she already has an investigating eye upon the Marks family."

"But Me No Buts."

"Yes, Lillian will be able to straighten things out if anyone can," Katherine said, "if—you reach her. Truly, I'm fearfully worried about your going alone with that girl. Isn't there some man you can get to go along with you?"

"Not one," I returned a bit slowly for Katherine's reiteration of possible danger was beginning to get on my nerves.

"I know I'm being officious," she said, yet with no pique in her tone at the annoyance I had betrayed, "but you can't offend me by getting cross. I'm going to nag right along this line. What's the matter with Jim?"

"Nothing," I returned with a grim little smile, "except that if Jim were away, Jerry Tiger would have to come over to do the farm chores, and with his curiosity and Katie's garrulity, I might just as well publish my errand in the village newspaper."

"Yes, I suppose you're right," she admitted reluctantly. "But——"

"'But me no buts'," I quoted with sudden forced gayety. "I'll manage somehow, never fear; if I have to drive with one hand while I hold Mamie at arm's length with the other. But—I don't want to talk any more about it."

"All right." Her acquiescence was as ready and cheerful as if she were in perfect agreement with me instead of thoroughly disapproving of my course.

A Significant Question.

I could not so easily rid myself of her unspoken objections, however. I knew what she was thinking, and the knowledge made me uncomfortable all through my hurried preparations for the journey to New York which I had made with one eye watchfully fixed upon Mamie.

I had planned to time my journey so that I would arrive in New York about nine o'clock, when the amusement-seeking crowds were all settled in their various theatres and dance-halls. I meant to drive slowly, because I knew that I would have to watch Mamie continually, even though I would not admit to myself that I took Katherine's fears seriously.

She said nothing more until, Jim having returned from the garage where I had sent him to stock the car with gas, oil and water, and to have the tires tested, I picked up the heavy suitcases containing the furs, and started for the car with them. Taking one from my hand, and lowering her voice to a whisper, so that Mamie stalking in front of us, might not hear, she said tensely:

"Madge! Haven't you anything with you with which you can frighten that girl if she gets unruly?"

WINIFRED BLACK *WRITES ABOUT* The Beauty Gone to Work

Copyright, 1924, by Newspaper Feature Service, Inc.

Winifred Black

THE cattle king's heiress—out in California—is tired of society.

She's young and she's beautiful and she's clever, and when she married the man who owned millions of acres in California and millions in Mexico and millions up in Oregon and had money enough in the bank to buy ten thousand herds of cattle, if she wanted to do it, everybody smiled and said:

"Well, the money has come into the right hands at last.

"The old man who made it didn't know how to spend it. He lived like a ranch hand and he died like one.

"He never in his life wore a suit of clothes that cost more than twenty-five dollars, and he felt like a spendthrift when he had to pay more than ten dollars for one—at that.

She "Followed" for Years

"He wore high boots and a broad hat, and he'd rather have ham and eggs for dinner than anything the best French chef in the country could think of to cook for him."

Not that he ever had a French chef—he didn't.

He had a plain old ranch cook and that was that.

He didn't care for the theatre and he wouldn't have sat through an opera if you'd paid him a thousand dollars a minute to do it.

He wasn't much of a reader and the two things he really knew were grazing land and cattle.

He knew so much about these two things that he rose from a butcher's boy to a multi-millionaire, and the greatest fun of his life was to sit down and tell you how he did it.

And now he is gone and his heir married the Beauty and everybody was delighted to have her marry the money as well as the man behind the money.

Light-hearted, quick-witted, generous, of exquisite taste—here was a chance to see money go as it ought to.

And for a few years the Beauty followed programme.

And then all at once here she is announcing that she's going to work.

And she's opened a shop—a darling little, smart little shop on a smart street—and she's going to sell frocks and hats and smart hosiery and things.

And the queerest thing about it is that two of her very best friends have gone into business, too.

One of them is a landscape gardener, and the other has opened an interior decorating and antique business and is doing mighty well at it, too.

And all Society is staring and wondering.

I don't see why.

It's the war and what happened during the war—and that's that.

The One Real Pleasure

Don't you remember the old-fashioned man who used to drive a high-stepping pair of bays and whenever he got to a certain point in the drive he always looked right between the horses' ears and said:

"Isn't it lucky these horses don't know their own strength? If they did, you couldn't keep them harnessed for five minutes."

That's what happened to the women who never before worked in their lives.

They went into the Red Cross and into the Overseas League and into the cantonments, and they found out that just about the greatest fun in the world, after all, is the fun of pitting your brain against the world and wresting success out of failure.

The women of the world who never worked before have discovered that work is the one real pleasure that really lasts—and they're not contented to flutter around like a lot of idle butterflies any more.

Don't be too hard on them, Mr. Man. What would you do if someone told you that all you would be allowed to do the rest of your life was to dress and go to parties and spend money and be—"beautiful"?

Home women have always worked and they're always going to go on working. What this lonesome old world would do without the home woman no one even dares to guess. But the idle woman, the parasite, she's gone out of the fashion—entirely out.

I wonder if she'll stay.

Three-Minute Journeys

By Temple Manning

WHERE MAIDS AND MISTRESSES ARE SOCIAL PALS.

MAJORCA is a beautiful island. It has cathedrals older than many on the Continent, castles on rocky summits that withstood the attacks of Moorish pirates, and harbors whose picturesqueness cannot easily be forgotten. And yet, beautiful and conveniently located as it is, Majorca has been neglected by tourists.

Majorca is the largest of the Balearic Islands off the southern coast of Spain and is a province of that country. It has not, however, borrowed from Spain many of her customs. Majorca, in other words, is not a mirror of Spain, as detached provinces sometimes are, but—Majorca. Her people have remained simple and her standard of living is correspondingly free from the frills of her mother country.

The nobility, aristocracy and peasantry of Spain, for example, have little meaning in Majorca. The mayor and fishermen are pals—play, perhaps, in the same town band—and even the maid and her mistress are friends. The mistress does not feel that she is on a higher social plane than the woman she employs to help her in her household duties. Indeed, the servant is very apt to be a daughter of an official in the town who is of much more importance than the master of the house in which she works. She is, therefore, looked upon as a friend or a member of the family and treated with the proper respect.

A Majorca Maid and Mistress.

However, few families enjoy the luxury of employing a servant. Majoreans are hard-working people and the women, for the most part, do their own work in their homes and gardens. The gardens are lovely. There are olive trees over a thousand years old, fig and orange trees galore and grape arbors shading the roses.

Perhaps some day Majorca will win the fame its beauty deserves!

THE HOME KITCHEN

By JEANNETTE YOUNG NORTON

The Authority on Home Cooking

Solving the Problem of Varying Veal Dishes Deliciously.

IN purchasing veal from your butcher, it is well to remember the whiteness of the flesh is a mark of good quality. Only the meat of a calf over nine weeks old and milk-fed should be purchased. Meat taken from a younger calf is not wholesome.

Veal is not considered as nourishing as beef, and the meat does not keep as well owing to its high content of water. The choicest roast is the fillet. There is excellent stewing meat and in a young animal all of the joints cook well. The loin makes an excellent roast when it is well cooked. The shoulder, boned and stuffed, is also good for roasting.

Veal sweetbreads are always a delicacy and they can be cooked in a number of attractive ways. The liver, known at the early age of the animal as "milk liver," is very delicate when broiled, fried with bacon, cooked en casserole, cooked in the oven stuffed and rolled, boiled and chopped for canapés, hash, or croquettes or molded in mint jelly for a cold dish. Sometimes the liver is cooked with the kidney and curried, a favorite English dish, then served with rice.

Veal cutlets are daintiest when breaded, but they may be fried, stewed in milk and served with a cream gravy, or cut into narrow strips, breaded and fried, then dressed with a tomato sauce.

Brain Fritters.

Blanch a pair of brains in cold water for ten minutes, then put them on in cold salted water to parboil. Let them boil twenty minutes. Blanch them in cold water when they are done, remove all the fibre and chop them coarsely. Make the usual fritter batter. Season the brains with pepper, salt and the juice of an onion, then beat them into the batter. Drop them by the spoonful into hot fat and fry them a delicate brown. Drain them and serve them with tartar sauce. Garnish them with sprays of fresh parsley and lemon quarters.

Sauced Calf's Head.

In buying the whole head, the brains may be used for the fritters, the head may be boiled until the meat is done, then the bones should be removed and thrown back into the stock with the usual vegetables added. When done they are strained out and the seasoning is added, after which the soup may be used clear with a jellied garniture or with soup dumplings. The meat may be sliced and served in a rich caper sauce, a tomato sauce or a good curry sauce. Or the meat may be chopped coarsely and put into a flavorful aspic jelly and moulded to slice cold. The mould should be decorated with hard-boiled eggs cut in fancy ways, sliced truffles, stoned olives and a few capers.

Calf's Head Pie.

Line a buttered, deep dish with good crust. Cut the cold, cooked meat into small pieces and arrange in the dish with sliced hard-boiled eggs, a finely-minced onion and a cupful of cold, boiled ham cut into small pieces. Make a little savory stuffing, roll it into balls and tuck it in. Season the meat with pepper, salt, a saltspoonful each of curry powder and sugar and the same of mace and finely-powdered sage. Pour in a cupful of soup stock, dredge the dish with a little flour, put on the top crust, leaving a vent in the centre, and bake the pie about an hour in a moderate oven. Cover it for the first twenty minutes, so that the crust will not begin to brown until it is cooked. If the pie seems a bit dry, a little hot stock or cream may be poured in through the vent before it is done.

Copyright, 1924, by Newspaper Feature Service, Inc.

ADVICE TO GIRLS

By ANNIE LAURIE

DEAR ANNIE LAURIE:

I am a girl in my teens. I am very fond of a young man about my age.

I live about forty miles from the town where he lives and I do not see him often. Is it all right to call at his home when I am visiting relatives in the same town?

Q. T.

Q. T.: I suggest you telephone the young man and let him know that you are in the city. If he wishes to see you he will make all arrangements. You should not visit his home unless you receive an invitation from his parents.

DEAR ANNIE LAURIE:

I've been keeping company with a young man for almost nine years. If things keep on that way I think I'm not really fair to him to take up all his time. I've often told him he should go with some other girl—he might have a better time and may find someone else better than I. He says often he loves me and I know I do him, but I get blue sometimes and wonder how it is all going to turn out. Shall I just have patience?

YOURS TRULY.

YOURS TRULY: Aren't you taking the wrong attitude entirely, my dear? Perhaps the young man has no intention of marrying you, at all. He may consider you merely a pleasant companion. In any event, you are not engaged and there is no reason why you should permit him to monopolize all your time. Go out with your other friends and do not make him the center of all your hopes and plans.

HOROSCOPE

By Genevieve Kemble

SATURDAY, JUNE 14.

The planetary configurations for this day point to certain abrupt and possibly radical departures or upheavals. There may be sudden moves or a journey and these should eventuate successfully if precaution is exercised against deceit or betrayal. The financial outlook is favorable, but those in the employment of others should be careful not to jeopardize their positions. In domestic, social and affectional affiliations things may be expected to be lively and happy.

Those whose birthday it is are likely to have a year of sudden and unplanned developments. There may be important change or travel, and these may be undertaken with the prospect of financial success if only there be precaution against fraud or treachery. Heart and home affairs should thrive and be pleasant. A child born on this day will be fond of change and travel, and will be successful. It will be popular.

WORDS of WISE MEN

Little sticks kindle the fire, but great ones put it out.

* * *

The good seaman is known in bad weather.

* * *

Labor has a bitter root but a sweet taste.

* * *

Wise men learn by other men's mistakes, fools by their own.

* * *

A promise is a debt that we may not forget.

* * *

He is wise that has wit enough for his own affairs.

* * *

Precious and priceless are the blessings which books scatter around our daily paths.

* * *

Faint praise is akin to abuse.

* * *

He that upon a true principle lives, without any disquiet of thought, may be said to be happy.

* * *

Since happiness is necessarily the supreme object of our desires, and duty the supreme rule of our actions, there can be no harmony in our being except our happiness coincides with our duty.

* * *

A memory without blot or contamination must be an exquisite treasure—an inexhaustible source of pure refreshment.

* * *

Too high an appreciation of our own talents is the chief cause why experience preaches to us all in vain.

NEWSPAPER ARCHIVE®

FOR QUICK RESULTS TRY THIS PAGE

Your Wants - All of Them - Supplied Here WANT AD PAGE

READ THIS PAGE AND YOU'LL PROFIT

CLASSIFIED ADVERTISING RATES AND REGULATIONS

RATES—One cent per word each insertion; minimum 20 words or less 20 cents each insertion.
CONTRACT RATES—Daily minimum line rate will be given on application for a period of one year.
CLOSING HOUR—Copy received up to 12:30 noon, will be published the same day.
FIRST WORD OF COPY—The subject advertised must be the first word of each ad. The right to reword all copy is reserved.
CLASSIFICATIONS—The following headings are standardized and numbered for quick reference; no other headings will be used. Order classification by number only:

CLASSIFICATION INDEX

PUBLIC NOTICES
Cards of Thanks
Undertakers Ambulances 1
Florists 2
Monuments 3
Lost and Found 4
Special Notices 5
Lodge Notices 5A
BUSINESS SERVICES
Professional 6
Personal 7
Instruction 8
Taxicabs 9
Transfer and Storage 10
Cleaning and Pressing 11
Repair Service 12
Contractors 13
WANTED
Wanted to Buy 14
Wanted to Rent 15
Miscellaneous Wants 16
EMPLOYMENT
Female Help Wanted 17
Male Help Wanted 18
Male or Female Help 19
Agents and Salesmen 20
Situations Wanted 21
FOR SALE
Household Goods 22
Musical Instruments 23
Millinery and Dress-Making 24
Miscellaneous for Sale 25
Office and Store Supplies 26
Electrical Supplies 27
Building Materials 28
Coal Dealers 29
Good Things to Eat 30
AUTOMOBILE
Used Cars for Sale 31
Service Stations 32
Auto Accessories 33
Auto Storage 34
LIVESTOCK, ETC.
Livestock for Sale 35
Farm Equipment 36
Pet Animals and Birds 37
Poultry and Eggs 38
Poultry Supplies 39
RENTALS
Rooms for Rent 40
Hotels and Restaurants 41
Houses for Rent 42
Office for Rent 43
Store Rooms for Rent 44
Garages for Rent 45
Farms for Rent 46
REAL ESTATE
Houses for Sale 47
Lots for Sale 48
Business Property 49
Real Estate for Trade 50
Farms for Sale 51
Real Estate Wanted 52
Business Opportunities 53
FINANCIAL
Financial Notes 54
Money to Loan 55
Public Sales 56

PUBLIC NOTICES

Florists 2

FOR RENT—Six room house, near paved street, in good condition, possession at once, electric lights. Inquire

NORMAN H. EBIE
Coshocton National Bank Bldg.

See nature in full bloom.
KEIFER GREENHOUSE.
Coshocton beauty spot.

FOR SALE—Peony, lilac, iris and lemon lily cut flowers. Miss Zoe Shrake, 527 N. Eighth-st. Phone No. 1210.

Monuments 3

MONUMENTS
made by us are right in prices, material and workmanship. See our display.
O. S. BOWEN.
548 WALNUT STREET.

Buy your monuments direct from the manufacturer. We manufacture.
F. E. MILLIGAN.
101 Water St. Coshocton, O.

Lost and Found 4

LOST — Pair of tortoise shell rim glasses, between Roscoe and The Coshocton Glove Co., Wednesday morning. Reward. Finder call 92.

LOST—Diamond ring and ruby ring in court house waiting room. Finder please phone 216. Reward.

LOST—Large male fox hound, white with large black spots, slim head and tan ears. F. H. Dixon, Tunnel Hill, Ohio.

LOST—Fox hound. White with dark spots. Finder please notify H. Shryock, Coshocton, Ohio. Phone 1587. Reward.

Special Notices 5

BASS SEASON OPENS
MONDAY, JUNE 16TH.
Buy your fishing tackle at
Smith Auto Supply Co.

Notice to Pony Owners—The Prince pony stallion will make the season 1924 home. Frank Salrin, 2½ miles south of Coshocton, on Conesville road.

S. FELVER.
Signs of all kinds.
REAR 534 MAIN.

SPRING SUITS
Large assortment of all wool fabrics.
RICHMAN CLOTHES.
BARNES HOTEL, EVERY SAT. P. M. AND EVE.

FOR SALE—1 slightly used copper tub electric washing machine. Priced low for quick sale and terms if desired.
STEVENSON'S STORE.

NOTICE—The Coshocton Produce Co. wants cream, poultry and eggs. Will charge back rots and leekers after this week. Farmers take notice! We have parking space for teams or automobiles. Coshocton Produce Co., 126 N. Fifth-st. Phone 54.

BUSINESS SERVICE

Professional 6

HUSTON
Optometrist and Optician.
Cor. Main and 6th St. Phone 87.

Personal 7

Soft water shampoo, scalp treatments, massage, face packs, hair bob and curl. Hair goods made from combings.
MRS. J. A. BAIRD
725 Elm St. Phone 606.

LIGGINS HAIR PARLOR — Frew Bldg., Fifth and Main Sts. Shampooing, Massageing, Manicuring, and Dyeing. Hair goods made from combings. Phone 168.

Cleaning and Pressing 11

ECONOMIZE
Have your old clothes cleaned, pressed, repaired. For quick service and good work, phone 548. Coshocton Dry Cleaning Co., Main and Fifth-sts.

Repair Service 12

OXFORDS MADE
from high top shoes for 50c. Fine work.
M. V. SCHERRER.

Tribune Advertising is an Investment—Not an Expense

Repair Service 12

GRINDING LAWN MOWERS LIKE NEW.
FELVER'S SHOP.
416 Sycamore St. Phone 178.

We repair, grind and sell any make lawn mowers.
Cars washed and greased.
THE WELDING SHOP.
Rear 133 S. Sixth Street.

EMPLOYMENT

Female Help Wanted 17

WANTED — Women to paint Lamp shades for us at home. Easy Pleasant work. Whole or part time. Address Nileart Company, 3136, Ft. Wayne, Indiana.

Earn money weekly, spare time, at home, addressing, mailing music, circulars. Send 10c for music, information. New England Music Co. 234 Capen, Dept. G-33, Hartford, Conn.

WANTED—Girl or woman for light house work. Phone 402 or 989.

WANTED — Girl for general house work. Phone 1205.

Male Help Wanted 18

WANTED—Two boys, one from 14 to 16 years old, other from 18 to 20 years to assist with farm work, milking, chores and etc. References required. Reply to N. V. A. care Tribune.

Male or Female Help 19

Men, women, 18 up. For government positions. $120-$133 mo. Experience unnecessary. For free list positions, write R. Terry (former Civil Service examiner) 1169 Barrister Bldg. Washington, D. C.

Steady job, big pay to wide awake men and women to sell our 154 household, food, beauty and toilet products direct to homes. All or part time. No experience required. Sample outfit and instructions free. Health-O Quality Products Company, 119 Duane St., Cincinnati, Ohio.

FOR SALE

Household Goods 22

GET OUR PRICES
on rugs, congoleum and all kinds of floor coverings. Also window shades of all kinds.
STEVENSONS STORE.

FOR SALE—Double tub "DEXTER" washer, good condition. Cheap for a quick sale. Inquire Noah Sturtz, 1103 Kenilworth-av.

Musical Instruments 23

PLAYER PIANOS
High grade player pianos $425 up. High grade pianos $285 up. Terms and liberal allowance for anything you have to trade in. W. Augustus Edwards, 230 N. Third-st.

FOR SALE—Two victrolas, 1 used player, several used pianos, all in good condition, priced right to sell. Stevenson's Store, 123 N. Third-st.

Miscellaneous for Sale 25

FOR SALE, cheap, baby cab, in good shape. 317 N. Eighth-st. Phone 354.

FOR SALE—Puppies, Fox Terrier, Beagle, Airdale and Airedale and Fox Terrier. Inquire Willis Moore, West Lafayette, O.

FOR SALE—Confectionery and light lunch business in business location, doing good business. Will sacrifice for quick sale. Address Box 4 Tribune, Coshocton, Ohio.

WALL PAPER
From 10c a roll to the best that's made.
PAGE & LORENZ.

JOHNSTON
Paints, Oils and Varnishes.
HEATON HDWE, CO.
233 W. Main St. Phone 62.

FOR SALE—Three ceiling fans, mirrors, dining room chairs, tables, and pictures. Inquire Puritan restaurant.

A snow-white, washable-wall material for bathrooms, kitchens and restaurants
Upson Fibre Tile.
Come in and see samples at
Coshocton Lumber Co.
HARDWARE ON THE HILL.

FOR SALE—Sanitary couch, pedestal and jardinere, blankets, comforts and other small articles. Call after 5 o'clock or Saturday afternoon. Blanche Barcroft, 1303 Chestnut-st.

FOR SALE—Slightly used champion gas range. Priced low, terms.
STEVENSON'S STORE.

ALFALFA MEAL—Fine ground 50 lb. $1.10, 100 lb. $2.00. An excellent mixture for poultry mash.
THE HANLEY MILLING COMPANY.

Office and Store Supplies 26

TYPEWRITERS—Underwoods, Royals, Remingtons, Coronas, rented, or sold at only $5.00 per month. Call at the Home Electrical Company, 606 Main St., Coshocton.

Electrical Supplies 27

THOMAS ELEC. CO.
OPEN EVENINGS. ROSCOE, O.

HOME ELECTRIC CO.
Phone 378 606 Main.

Good Things to Eat 30

CONNER'S
... good health. It is nutritious and easily digested. Sold by your dealer or phone 1594.

TRY THE
11th STREET MARKET
A good clean place to buy.
We trim the meat—not the customer.

Fresh Country Butter
Home killed meats and full line of staple groceries.
R. O. TOOKER.
Phone 159. 602 Walnut St.

LOOK! LOOK! LOOK!
New sanitary meat market, corner Kenilworth and John Sts. is now ready for business. Phone 578. J. H. Rice.

AUTOMOBILE

Used Cars for Sale 31

USED PARTS for sale for all makes of cars. Also new and second-hand tires. Special sale. New tires, fabric 30X3½, $6.75. Weisblat Bros., Auto Wreckers, 1223 Chestnut-st. Phone 924.

USED CARS OF ALL MODELS. YOU CAN BUY A USED CAR HERE LOWER THAN ELSEWHERE.
FRANK G. SAWVEL
"AUTHORIZED FORD DEALER."
WEST LAFAYETTE, O. PHONE 130.

SEE US AND SAVE MONEY
on used parts for your car. Tires, batteries and wind shields.
COSHOCTON AUTO PARTS CO.
Phone 784. 614 Walnut St.

FOR SALE — 1918 Ford touring, in good condition 1922 Ford roadster, starter and demountable rims, price $110.00 for quick sale.
See Willard Loos, at A. P. Richey Company.
Corner Third and Walnut-st. Phone 76

GOOD USED CAR
1922 Ford roadster.
1920 Buick roadster.
1918 Buick touring.
1917 Buick touring.
Coshocton Buick Co.

FOR SALE — Ford ton truck, good condition, new tires. Inquire 627 or 549 Wilson-av.

REAL BUY
1½ ton Brockway truck, new, will sell cheap.
1923 little Overland touring, like new.
1919 Dodge touring.
We also have several other cars that will sell very cheap.
Olinger Motor Car Co.
133 S. Third St. Phone 1525.

FOR SALE—One 1919 F. B. model Chevrolet touring, $200.
One 1923 Star touring, $300.
One 1924 Ford coupe, $450.
Kokensparger & Wells.
DODGE SALES and SERVICE.
220 Main St. Phone 655.

WHEN BUYING A USED FORD, BUY IT FROM AN AUTHORIZED FORD DEALER.
A. P. Richey Company
AUTHORIZED FORD DEALER.
Phone 76. Corner Third and Walnut.

Service Stations 32

Hale's Red Service Car.
is on the job day and night. Tire and gasoline service 24 hours day.
Phone 117. Arthur Hale, Prop.

LONG TRIP TEST
Our vulcanizing stands the long trip test. One trial will show you.
Coshocton Vulcanizing Company.
"Where You and Service Meet."
Phone 364. 612 Walnut St.

Before you have that battery repaired bring it to us and get our prices. We repair all makes.
THE POINT.
On the Hill. Phone 545.

AUTO LAUNDRY—Just to convince yourself, ask those who have had their car washed here. Satisfaction guaranteed.
Coshocton Flint Motor Co.
224 S. Lawn Ave. Phone 422.

Today and Every Day use an EXIDE BATTERY.
Exide Service Station.
Cor. 6th and Walnut Sts.

Auto Accessories 33

Let your next battery be a
Philo Diamond Grid.
AUTOMOTIVE ELECTRIC SERVICE
Phone 143.

LIVESTOCK, ETC.

Livestock For Sale 35

FOR SALE—A good team of farm geldings, six and seven years old weight 2,800 pounds. Wm. Vickers, Conesville, O. R. F. D. 2.

Farm Equipment 36

GET PRICES
on farm machinery. Oliver and International lines.
The Gray Hardware Co.
Coshocton. West Lafayette.

Pet Animals-Birds 37

AIRDALES—AIRDALES
Who has them? J. A. Jennings, Coshocton Route 4. Phone 2127 ring 1.

RENTALS

Rooms for Rent 40

FOR RENT—Entire top floor Buckeye Building, for lodge or business use.
D. G. Gayle.

FOR RENT — Furnished flats and sleeping rooms, modern. Apply Curry apartments, 245 Main-st. Mrs. Johnson. Phone 1927.

FOR RENT—Two furnished rooms for light housekeeping. Modern conveniences. Inquire 320 S. Seventh-st. Phone 569.

FOR RENT—2 furnished rooms for light housekeeping. 668 Poplar-st. Phone 571.

Rooms For Rent 40

FOR RENT — Furnished sleeping rooms, close in. Inquire 148 South Second-st. Phone 161.

Four large unfurnished rooms for rent, with bath. Corner Vine and Eighth-st. Phone 543.

FOR RENT—3 room flat. Corner Second and Main-st. Call L. D. Cohen. Phone 242

Hotels - Restaurants 41

TREAT YOUR WIFE AND FAMILY
TO A
Fried Spring Chicken Dinner Sunday.
MONA CAFETERIA.
FORREST NORTH, Mgr.

Turkey
AND
Spring Chicken Dinner Sunday
WITH ALL THE TRIMMINGS.
WHITE'S CAFETERIA.
BARNES HOTEL.

TELL THE STRANGERS
about our liberal meals and lunches. Service and quality assured at
BILLY WILLS.
"HOME OF GOOD EATS."

SERVICE, QUALITY, CLEANLINESS,
are the main attractions at
Puritan Restaurant.
"THE LIBERAL PLACE."

Houses For Rent 42

FOR SALE—11 room house, in good repair, water, gas, furnace, basement under entire house, two lots, fruit and berries, on Newcomerstown and W. Lafayette road. P. C. Finnicum, W. Lafayette, O.

Store Rooms For Rent 44

FOR RENT—Business room in Balch block, modern flats above and garage in rear. Also modern six room house. Inquire J. A. Balch. Phone 1427.

REAL ESTATE

Houses for Sale 47

NEW 3 R. COTTAGE
Ready for occupancy, Clow addition. Small home for small amount money.
McConnell & Karr.

SEE THIS PLACE
2 A. in Roscoe, new 5 R house, barn and chicken house. All for $2900.
J. H. SNEDEKER.
REALTOR. PHONE 227 or 1408.
RICKETTS BUILDING.

Six rooms, modern house, Chestnut-st, $4700.
Blake V. Mizer, Realtor.

Before you select your future home, see me, as I have many new homes and the one you are looking for may be one of them.
NORMAN H. EBIE.
Coshocton National Bank Building.

COTTAGE FOR SALE
4 rooms, close in, on paved street. Gas, water, electricity, commode. Empty, ready for possession. $2500 will take this nice little home.
S. C. OSLER
Ricketts Bldg. Opp. court house.
Phone 884.

GOOD HOME
On South Lawn-av, modern and close in. Inquire McConnell & Karr.

FOR SALE—New six room house, water and electricity in house. Cheap for a quick sale, owner leaving city. Inquire Chevrolet garage.

Farms For Sale 51

SOME REAL BARGAINS in small farms and West Lafayette property. Allow us to show you and see if you do not think they are bargains.
R. A. McClure & Son,
Real Estate & Insurance.
West Lafayette, Ohio.
Telephone No. 124.

FINANCIAL

Money to Loan 55

HOW TO GET MONEY

To meet your debts and get needed necessities is the question.

HERE IS THE ANSWER

See us, our business is lending money.
Get any amount—

$10 to $300

On your furniture, Victrola, piano, Live stock, etc. We allow you twenty months to repay, if desired. Interest at the legal rates.

For example—
Get $ 50.00, pay back $2.50 per Mo.
Get 100.00, pay back 5.00 per Mo.
With interest.

Other amounts in the same porportion.

Commonwealth Loan Company.
(Business Established 1910)
Room 14 Frew Bldg., Main St.
Coshocton, O. Phone 858.
Under State Supervision.

Public Sales 56

PUBLIC SALE
I will offer for sale on the Hugh Finlay farm, 2 miles from Roscoe, on June 19, at 1 o'clock 1 general purpose mare, 1 Jersey cow, fresh, she is a good one, 1 cow, fresh first Sept., 1 surrey, set single harness, 1 saddle, new, 1 corn plow new, 1 cream separator, pitch forks and good sheppard dog, and other articles too numerous to mention. C. E. Dawson. L. J. Foster, auctioneer.

Tribune Advertising is an Investment—Not an Expense

Public Sales 56

PUBLIC SALE
The undersigned will offer for sale at public auction at Beutenmiller's storage, N. Fourth-st., Coshocton, Ohio, on the 21st day of June 1924, the personal property of Martha McFee, consisting in part of 1 victrola, 1 kitchen cabinet, 1 gas range, 2 gas heating stoves 2 beds, springs and mattress, 1 dresser, 8 straight chairs, 6 rocking chairs, 1 leather rocker, 1 feather bed, 2 trunks, 1 porch swing, 2 tables, 1 cupboard, 2 ... cooking utensils, and many other articles too numerous to mention. Sale to commence at 1 P. M. D. P. Banning, Administrator of the estate of Martha McFee, deceased

ANNOUNCEMENTS OF CANDIDATES

Editor The Tribune:
Please announce my name as candidate for County Surveyor, subject to the decision of the Republican primary, August 12, 1924.
W. F. PARK.

Editor The Tribune:
Please announce my name as candidate for Sheriff subject to the decision of the Republican primary, August 12, 1924.
HAROLD MARQUAND.

Editor The Tribune:
Please announce my name as candidate for County Commissioner subject to the decision of the Democratic primary, August 12, 1924.
STEVE H. DAVIS.

Editor The Tribune:
Please announce my name as candidate for Sheriff subject to the decision of the Democratic primary, August 12, 1924.
CHARLES R. FOSTER.

Editor The Tribune:
Please announce my name as candidate for County commissioner subject to the decision of the Democratic primary, August, 12, 1924.
A. F. McCURDY.

Editor The Tribune:
Please announce my name as candidate for Representative subject to the decision of the Democratic primary, August 12, 1924.
GEORGE M. STILLINGER.

Editor The Tribune:
Please announce my name as candidate for Sheriff subject to the decision of the Democratic primary, August 12, 1924.
JAMES M. STUART.

Editor The Tribune:
Please announce my name as candidate for County Commissioner, subject to the decision of the Democratic primary, August 12, 1924.
WILLIAM J. COX.

Editor The Tribune:
Please announce my name as candidate for Representative, subject to the decision of the Republican primary, August 12, 1924.
CLAY MILLER.

Editor The Tribune:
Please announce my name as candidate for Sheriff, subject to the decision of the Democratic primary, August 12, 1924.
GROVER AMES.

Editor The Tribune:
Please announce my name as candidate for County Treasurer, subject to the decision of the Democratic primary. August 12, 1924.
LESTER E. ROAHRIG.

Editor The Tribune:
Please announce my name as candidate for County Treasurer subject to the decision of the Democratic primary, August 12, 1924.
J. E. WOLFE.

Editor The Tribune:
Please announce my name as candidate for State Senator, subject to the decision of the Democratic primary, August 12, 1924.
ROBERT L. ADAIR.

Editor The Tribune:
Please announce my name as candidate for County Commissioner, subject to the decision of the Democratic primary, August 12, 1924.
JOHN W. KAUFMAN.

Editor The Tribune:
Please announce my name as candidate for Sheriff subject to the decision of the Republican primary, August 12, 1924.
CHAS. E. GILL

Editor The Tribune:
Please announce my name as candidate for County Treasurer subject to the decision of the Democratic primary, August 12, 1924.
CLARENCE S. UNDERWOOD.

Editor The Tribune:
Please announce my name as candidate for County Commissioner, subject to the decision of the Democratic primary, August 12, 1924.
R. J. BURRELL.

Editor The Tribune:
Please announce my name as candidate for County commissioner, subject to the decision of the Democratic primary, August 12, 1924.
J. J. GAMESTFELDER.

Editor The Tribune.
Please announce my name as candidate for Probate Judge subject to the decision of the Democratic primary, August 12, 1924.
L. D. SCHOTT.

Editor The Tribune:
Please announce my name as a candidate for Probate Judge subject to the decision of the Democratic primary August 12, 1924.
W. H. COMPTON.

Editor The Tribune:
Please announce my name as a candidate for County Recorder subject to the decision of the Democratic primary August 12, 1924.
WILMER O. KREIS.

Editor The Tribune:
Please announce my name as candidate for County Treasure subject to the decision of the Democratic primary, August 12, 1924.
WALTER H. PARRISH.

Editor The Tribune:
Please announce my name as Candidate for Probate Judge subject to the decision of the Democratic primary, August 12, 1924.
PROCTOR N. LEECH.

Editor The Tribune:
Please announce my name as candidate for County Recorder subject to the decision of the Democratic primary August 12, 1924.
MRS. CORA B. RENNER.

Editor The Tribune:
Please announce my name as a candidate for County Recorder subject to the decision of the Democratic primary August 12, 1924.
CHAS. E. ROYER.

Editor The Tribune:
Please announce my name as candidate for County Treasurer subject to the decision of the Republican primary, August 12, 1924.
L. H. THOMSON.

Editor The Tribune:
Please announce my name as candidate for Sheriff subject to the decision of the Democratic primary, August 12, 1924.
JAMES WIGGINS.

Editor The Tribune:
Please announce my name as candidate for County Treasurer subject to the decision of the Republican primary, August 12, 1924.
W. L. CRAIG.

Editor The Tribune:
Please announce my name as candidate for Representative, subject to the decision of the Democratic primary, August 12, 1924.
FRED REINHART.

Editor The Tribune:
Please announce my name as candidate for Sheriff, subject to the decision of the Republican primary, August 12, 1924
JOHN BRUNSKILL.

Editor The Tribune:
Please announce my name as candidate for County Recorder subject to the decision of the Democratic primary, August 12, 1924.
ALSIE D. TIMMONS.

Editor The Tribune.
Please announce my name as candidate for Representative subject to the decision of the Democratic primary, August 12, 1924.
W. T. NARRAGON.

Editor The Tribune:
Please announce my name as candidate for County Recorder subject to the decision of the Democratic primary August 12, 1924.
GROVER C. WAY.

LEGAL NOTICE
Probate Court of Coshocton County, Ohio.

Addie Mowen, who resides at Hagerstown, Md., Flora E. Dexter who resides at Philadelphia, Pa. and Hattie Barnard whose place of residence is unknown, will take notice that David Zimmerman Executor of the estate of Lewis Schwartz, deceased, on the day of July, 1924, filed his petition in the Probate Court of Coshocton County, Ohio, alleging that under said last Will and Testament, said Executor is directed and ordered to sell the real estate of said decedent to pay debts and make a distribution thereof.

That the said Lewis Schwartz died seized in fee simple of the following described real estate, to wit:

Being situated in the Village of Bakersville, County of Coshocton, State of Ohio, and known as Lot number one (1) in the Village of Bakersville as shown on the Plat of Bakersville, Ohio.

Also a part of the South west quarter of section number two (2) in Township six (6) of range four (4) bounded as follows to wit:

Beginning for the same at the Southeast corner of said Lot No. 1, thence west with the south line of said lot number one (1) to the southwest corner of said lot, thence south thirty three (33) feet to a stake, thence east parallel with the south line of said lot number one (1) one hundred ... (132) feet to a stake on the Main street, thence north to the place of beginning, containing one-tenth (1-10) of an acre.

Also one other tract being lot number two (2) in the Village of Bakersville Ohio, being sixty-six (66) feet front and one hundred and thirty two (132) feet in depth.

The prayer of the petition is that said petitioner may be authorized and ordered to sell said real estate under the directions of said last Will and Testament in order that the same may be distributed in accordance with said Will.

The above named parties defendant to said petition are hereby notified that they are required to answer the same on or before the 21st day of July, 1924, or judgment will be taken against them.

DAVID ZIMMERMAN, Executor of the estate of Lewis Schwartz, deceased.
T. H. WHEELER, Att'y for Plaintiff.
J 14 21 28 J 5 12 19

The Denver inventor of a steam driven motorcycle claims that a gallon of kerosene furnishes sufficient fuel to run it 35 miles.

American Flyers Are Stranded by Motor Breakdown

HONG KONG, June 14. The American army round-the-world aviators are still detained in French Indo-China. Advices from Tuano today said it was not known when they would be able to continue.

The airmen are waiting for a new motor for Lieut. Lowell Smith's airplane which was forced down at Hue, 60 miles northwest of Turane.

Lieut. Erik Nelson and Lieut. Leigh Wade reached Turane which is 450 miles down the Chinese coast from Taiphong.

LEGAL NOTICE
A. S. Mire, whose residence is unknown to this Plaintiff, Minnie Mire, who has filed a petition for a divorce against the said A. S. Mire in the Probate Court of Coshocton County, Ohio, and that said cause will be for hearing on and after July 26th, A. D. 1924.
C. O. TURNER,
Attorney for Plaintiff.
J 7 14 21 28 J 5 12

Market Reports

LOCAL MARKET QUOTATIONS
(Corrected by Hanley Milling Co.)
Wholesale

Coshocton mills paying:	Per Bu.
No. 2 red winter wheat	$1.05
Straw, baled, per ton	10.00
New ear corn	.80

SEED MARKET
(Corrected by Charles E. Lorenz)
Selling Price

Red Clover, per bushel	$14.50
Alfalfa, per bushel	15.00
Blue Grass, per bushel	4.50
Orchard Grass, per bushel	3.50
White Sweet Clover, bushel	10.50
Timothy seed, per bushel	4.50
Rape, per pound	.12
Mammoth Clover	15.50
Alsike	11.50
Oyster shells, 100-lb. sack	1.10
Nitrate of soda, lb.	.05

PRODUCE
Wholesale Prices

Eggs	.21
Country butter	.25
Potatoes	1.00

Retail Prices

Eggs	.25
Country butter	.35
Lard	.18
Oleomargarine	.30
Sugar, 25-lb sack	2.15
Sugar per 100 lbs.	8.60
Potatoes, per lb.	.02½

POULTRY
(Corrected by Charles E. Lorenz)
Buying Price

Hens	20c lb
Ducks	15c lb
Geese	10c lb
Turkeys	28c lb
Colored broilers	30c lb
Old roosters	10c lb
Leghorn broilers	25c lb
Leghorns	15c lb

RETAIL PRICE

Hens	25c lb
Ducks	20c lb
Turkeys	35c lb
Geese	20c lb
Old roosters	15c lb
Broilers, colored	36c lb
Leghorns	20c lb

Pittsburgh Live Stock

PITTSBURGH, June 14.—CATTLE—Supply 50 market steady.

Choice	1015@1035
Prime	1015@1050
Good	925@1000
Butchers	925@1025
Fair	750@850
Common	500@675
Common to good fat bulls	400@700
Common to good fat cows	200@675
Heifers	500@900
Fresh cows and springers	30@90
Veal calves	1050
Heavy and thin calves	400@800

SHEEP AND LAMBS — Receipts 150, market 50c lower.

Prime wethers	750@900
Good mixed	650@750
Fair mixed	500@600
Culls and common	200@400
Lambs	1400
Lambs	1650

HOGS — Receipts 3000, market active to 15c higher.

Prime heavy hogs	760@765
Heavy yorkers	760@765
Light yorkers	675@700
Pigs	650@675
Roughs	500@600
Stags	300@400

Cleveland Live Stock

CLEVELAND, June 14.—CATTLE—Receipts 300, market steady.

Choice fat steers	900@1050
Good to choice butcher steers	800@900
Fair to good butcher steers	600@750
Good to choice heifers	700@800
Good to choice butcher bulls	600@700
Good to choice cows	550@650
Fair to good cows	400@500
Common cows	200@350

CALVES — Receipts 300, market steady.

Good to choice veal calves	1000@1100
Fair to good	700@1000

SHEEP AND LAMBS — Receipts 500, market steady.

Good to choice lambs	1500@1600
Fair to good	1000@1200
Good to choice wethers	700@800
Good to choice ewes	500@600
Mixed ewes and wethers	500@700
Culls and common	200@400

HOGS — Receipts 1500, market 10c higher.

Yorkers	740
Mixed	740
Heavies	750
Medium	750
Pigs	650
Roughs	600
Stags	450

Chicago Live Stock

CHICAGO, June 14. — HOGS — Receipts 4000, market 5 to 10c higher.

Bulk	690@730
Top	740
Heavyweight	715@740
Light weight	705@735
Light lights	580@700
Heavy Pck. sows, smooth	650@670
Packing sows, rough	625@650
Pigs	525@650

CATTLE — Receipts 10,000, market steady.

BEEF STEERS

Choice and prime	1025@1135
Medium and good	850@950
Good and choice	1000@1100
Common and medium	750@915

BUTCHER CATTLE

Heifers	500@1000
Cows	400@850
Bulls	450@750

CANNERS AND CUTTERS

Cows and heifers	225@385
Canner steers	500@700
Veal calves (Light and Handy-weight)	850@1100
Feeder steers	600@875
Stocker steers	550@850
Stocker cows and heifers	350@600
Stocker calves	550@855

SHEEP — Receipts 3000, market steady.

Lambs clipped	1200@1450
Lambs, culls and common	1000@1150
Spring lambs	1500@1710
Yearling wethers	650@975
Ewes	500@625
Ewes, culls and common	200@400
Breeding ewes	800@1150
Feeder lambs	1100@1300

CLEVELAND PRODUCE

BUTTER — Extra 42@43, prints 43@44, firsts 41@42, packing 25@28.
EGGS—Fresh 27½, Ohio firsts 24½, western first 24.
OLEO—Nut 24@25, high grade animal oils 25½@26, lower grades 20@21.
CHEESE—York State 22@23.
POULTRY—Live heavy fowls, per lb. 27@28, roosters 13@14, springers broilers 42, ducks 35@36.
STRAWBERRIES 300@325 crate.
BEANS—Dried navy, per lb. 6½.
CABBAGE 250@375 crate.
POTATOES—New 775@800 barrel.
TOMATOES 650 crate.
ONIONS 15@18 dozen bunches.

NEW YORK PRODUCE

Wool firm.
Domestic fleece XX Ohio 50@55.
Domestic pulled, scoured basis 74@120.
Domestic Texas scoured basis 105@133
Domestic territory scoured basis 92@135.
Raw sugar steadier.
Cubas 502.
Porto Ricos 562.
Refined sugar quiet
Granulated 630@665.

New York Stock Market

NEW YORK, June 14.—The stock market was generally steady at the opening today. A few stocks which enjoyed a sharp advance yesterday were fractionally, but in the main body of shares fractional advances ruled.

U. S. Steel rose ⅛ to 98¾. Railroad shares were firm.

LIBERTY BONDS

NEW YORK, June 14. Opening: first 3½s 101.5, first 4¼s 101.2, second 4¼s 101.11, third 4¼s 101.31, fourth 4¼s 102.7, new 4¼s 104.24

Chicago Grain Opening

CHICAGO, June 14.—Wheat opened ⅛ to ½ higher, corn unchanged to ¼ higher. Oats ¼ higher.
Wheat July 111⅞@¾, Sept 113⅝@¾, Dec 117⅝@¾.
Corn July 81⅞, Dec 74¼@⅜.
Oats July 47¾, Sept 42½.

England Worried By Gold Reserve Of United States

British Economists Think Uncle Sam Is Trying to Outdo King Midas

LONDON, June 14.—England is getting really worried about the gold supply of the United States, and there are even intimations that there is an attempt to "out-Midas King Midas."

The United States has too much gold for its own good, according to the theory advanced by the English, who are worrying.

Messrs. Samuel Nontagu & Company issue an annual Bullion letter, which this year carries the following interesting and pungent comment:

"Almost the whole of the world's output of gold is absorbed by India and the United States. In neither country is the gold put into circulation as currency. In the former it is regarded as a precious metal bearing a ratio toward rupees, differing from that set up by the Imperial government. In the latter it is interned in the Reserve of the Federal Banks, and its accumulation watched with anxious care lest it should operate to the prejudice of prices and trade. In other words, the United States is suffering to some extent from the trouble that afflicted King Midas."

Using this statement as his text, John Maynard Keynes, distinguished English economist, has written for the Nation a review of gold conditions, in which he criticizes the policy of the United States.

"During 1923 gold imports into the United States proceeded at a rate of some $25,000,000 net monthly," Keynes writes. "Not a dollar of this was wanted, and the gold reserves of the Federal Reserve system have now reached the unprecedented figure of 80 per cent of their note issue and deposits combined. Thus it has cost the United States during the past year about $500,000,000 to maintain gold at a purely artificial value made up of about $150,000,000 interest on idle reserves and $350,000,000 for fresh redundant gold imported.

"Yet if the United States were to close their mints to the reception of further gold, everything would go on exactly as before, except that an additional $350,000,000 of capital reserves would become available during the year for use in other forms. It cannot be reasonable to suppose that this sort of thing will continue indefinitely.

"For example, it will take less than three years at the present rate assuming that inflation is successfully avoided for the gold of the Federal Reserve Banks to reach 100 per cent of their liabilities. What will they do then? They must close their mints to gold or suffer an involuntary inflation.

An attempt will be made this year to handle the entire mail traffic between Switzerland an Holland by airplanes.

The one thing certain about the Prince of Wales is his title to the "thrown."—Lafayette Journal and Courier.

Gun Elevation Would Prevent Bad Accidents

WASHINGTON, June 14.—A new movement to secure congressional approval next winter of the proposal of the navy department to elevate the guns on American capital ships was launched here today as a result of the fatal explosion aboard the battleship Mississippi. Naval officials pointed out that, if the turrets of the ships were altered to obtain long range elevation without so much crowding, such accidents could not occur.

We read the other day of a fence that was so crooked that every time a pig crawled thru it came out on the same side.—Paris News.

NEWSPAPERARCHIVE®

DAILY MAGAZINE PAGE FOR EVERYBODY

How to Win New Hand-Beauty by Shaking Your Own Hands

By LUCREZIA BORI

The Famous Spanish Prima Donna

IT is in the everyday movements such as walking, sitting, standing, running and bending over that real grace counts.

Rhythm of movement is a delightful thing to behold. Any woman appears more lovely if she knows how to handle herself easily and gracefully.

This does not mean drawing-room and ball-room grace. It means grace in every single movement that you make all day long, whether it be lifting a book from a table or hanging a dish-towel upon the rack beside the sink, or arranging flowers in a vase, or opening your typewriter desk.

This is why I do not consider it necessary to do elaborate exercises or difficult rhythmic dances in order to be really graceful.

The thing that is needed is limberness and also and an ordinary understanding of the muscles which control your various movements.

For instance, the baby just learning to walk does not understand his muscles. He has not used them enough to become familiar with them so he can co-ordinate them, which is what we do unconsciously every day.

This accounts for his awkward, faltering steps and his expression of pleasure and daring. He is trying something which he finds difficult, and the experiment is more fascinating to him than any new toy that a fond parent can bring him.

If more grown-ups felt this same sensation in perfecting their movements and imparting grace to them, we would have more examples of easy movement, of the rhythmic grace that is a pleasure to watch.

Do you ever stop to wonder if your own movements are smooth and free and graceful? Have you sometimes caught a glimpse of yourself in the glass as you made some stooping or reaching gesture, and felt discouraged because you did not appear more graceful!

For instance, all women know that hands must be well-cared-for if their possessor wishes to appear at her best. Do these same women stop to think that hands must be well handled, too, if their beauty is to come up to its full measure?

I am going to give you a simple exercise which is very good for your hands because it limbers them up and thus enables you to use them more easily.

The exercise is this:

Stand or sit in an easy position, holding your chest and your chin in.

Have your elbows slightly out from your body and bent, so that your hands are held loosely in front of you, with the wrists very limber.

Now shake your hands holding them altogether limber from the wrists so that your fingers fly loosely in all directions.

This will limber them wonderfully and beauty of movement will follow more naturally.

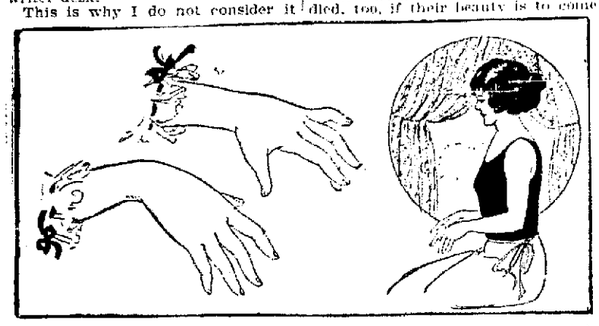

Seat Yourself as Shown at Right, Then Shake Your Hands as at Left.

YOUR HEALTH

Make Sure Today That Your Child Sees Well

By ROYAL S. COPELAND, M.D.,

United States Senator from New York,

Former Commissioner of Health, New York City.

DR. COPELAND

ONE-QUARTER of the pupils in schools have defective eyesight.

A few weeks ago the newspapers carried a report made public by the Eyesight Conservation Council of America. It revealed the startling fact that one out of every four school children throughout America has bad eyesight, or at least is suffering the effects of eyestrain.

The United States Commissioner of Education, who is a member of the council, declares that defective sight is an important factor in accounting for the backwardness of many pupils.

I regret I have not at hand the statistics of a survey we made in the public schools of New York City. After the discovery of the eye defects and their correction by appropriate glasses, it was little short of marvelous how rapid was the mental progress of the children. In a few cases children soon skipped classes, and all of the treated children showed improvement in their studies.

It is unfair to a child to permit him to suffer the humiliation of being called stupid when, as a matter of fact, the poor little chap can't see.

This statement reminds me to say that every backward child should be given careful medical examination. There may exist some trifling defect, something easily removed, and when it is banished, the erstwhile stupid child may become a leader in his class.

At birth the eye is small, too short for perfect vision. As the body grows the eye grows. Eventually, if fortune smiles, the eye becomes just the right size and shape to afford perfect sight. Unfortunately, in some instances, the eye may be distorted in shape or it may overdevelop. In the one case there will be astigmatism, and in the other there will be near-sightedness.

Just as there are few persons who are absolutely perfect in form and feature, there are few eyes that are perfectly normal. But how are you to find out that your eyes are abnormal?

If you have always had poor sight, you just accept your condition as being all right. You may wonder why a friend can read a sign or tell time by a distant clock. But if you consider the matter at all it will probably not occur to you that your eyes are bad. You will conclude that your friend is a "freak."

Periodic physical examinations are desirable for old and young. Certainly the school child should be looked over at intervals to make sure, among other things, that the sight is good.

Our most precious possessions are our eyes. We should not abuse or neglect them. We should choose our reading material and our place for reading with the greatest care. Good light, good print and good hours will perpetuate good sight.

Answers to Health Questions

Q. C. L. Q.—Will it injure the system to take pure turpentine for a cold?

A.—Pure turpentine will probably injure the system and I do not advise it.

* * *

J. N. M. Q.—I am on a diet and eat a lot of fruit. Are fruits, such as oranges, apples, lemons, etc., fattening?

2.—Will peroxide and lemon juice bleach out freckles, and should it be left on all night?

A.—No.

3.—Equal parts of lemon juice and peroxide will make freckles less noticeable. Yes, it should be left on the skin until it has been absorbed.

* * *

A READER. Q.—I am suffering from tuberculosis and have been taking the rest cure for about two months. My sputum seems to have changed from gray to a yellowish color. Is this a sign of improvement?

2.—Can a tubercular patient who has had no cavity in the lungs become perfectly well and strong, as though he had never had the disease?

A.—The fact of the sputum changing color does not indicate anything.

2.—Yes, provided he carefully follows all the instructions while he is under treatment for the trouble.

* * *

MRS. V. M. B. Q.—With what can I wash my eyes three or four times a week without hurting them?

2.—Will rubbing the wrinkles on my forehead and around my eyes with olive oil benefit them?

A.—Boracic acid is a good eye wash.

2.—I do not advise you to put any oil on your wrinkles. Rub them gently with only the tips of the fingers for about fifteen minutes daily.

Dr. Copeland will answer for readers of this paper questions on medical, hygienic and sanitation subjects that are of general interest. Where the subject of a letter is such that it cannot be published in this column, Dr. Copeland will, when the question is a proper one, write you personally if a self-addressed, stamped envelope is enclosed. Address ALL INQUIRIES to Dr. R. S. Copeland, in care of this office.

Copyright, 1924, by Newspaper Feature Service, Inc.

THE VERY NEWEST INSET FROCKS

Charmeuse Combines Its Dull and Shiny Sides in This Frock.

This White Chiffon Shows Red Coin-Dots and an Inset That's Pleated.

To Give Ample Width for Walking, Insets Are Now the Thing

By ANNETTE BRADSHAW

FROCKS for Summer wear, whether they be of satin fabric or some softer material, are made with sufficient fulness at the front to provide ample width for walking and to give a smart decorative touch as well.

The two models shown above are examples of the frock for afternoon wear.

The one at the left is of black charmeuse and shows its shiny side at the front, with the dull surfaces at the sides and back. There is a set-in belt showing the dull side, and gathers extend just across the front. Bright touches of color are added in suede flowers appliqued flat against the belt at the front.

The frock at the right is of white chiffon coin-dotted in red. It is simply made, an amusing little pleated inset adding its touch of fulness at the front. The wide sash of the material ties over the hip.

Another effective way of adding fulness about the lower part of the frock is by means of the V-shaped inset, some frocks showing as many as three across the front width.

Good Night Stories

By Blanche Silver

Illustrated by Neva Harrison

DORIS MAKES A COMMON MISTAKE.

DORIS gave a cry of delight when she saw the beautiful butterfly light on a blossom beside her.

"Oh, you pretty thing!" she exclaimed, and made a swish with her hat. But the butterfly spread its wings and sailed to another blossom.

"I'm very glad you like me, but I don't care to be caught under your hat. Besides, I'm on a big mission this morning and I don't wish to be detained. Oh, here comes my mate," as another, smaller butterfly settled by the side of the first.

"I suppose that's your wife," laughed Doris. "She's pretty, too."

"No," laughed the first butterfly, "I'm the wife and this is my husband. You see in our tribe of butterflies the female is much the larger."

"Isn't that funny!" said Doris. "Well, anyway, you both are beautiful. I love the reddish shade of your wings, and above all, the pretty eye-spots on your hind wings. Goodness, you have five eye-spots on each wing, haven't you? Don't you wish they really were eyes?"

"No, indeed!" laughed Mr. Tawny Emperor Butterfly, for that was his name. "We can see pretty well as it is. But Mama Butterfly, have you noticed your eggs this morning?"

"I was just on my way to the hackberry when Doris delayed me," replied Mrs. Tawny Emperor Butterfly. "Maybe she would like to go with us."

"Perhaps she's not interested in butterfly eggs," laughed her mate,

"We Can See Pretty Well."

"Just because you and I are interested is no sign that everyone else is."

"But I am interested," said Doris softly, "and I'd love to see your eggs."

"Then let's go," laughed Daddy Tawny Emperor Butterfly, and he and his wife flew low and so slowly that Doris could keep up with them until they reached the hackberry bush where the eggs were laid in clusters, one row piled on top of the other.

"You wouldn't believe it, but there are almost five hundred eggs here. It's been just a week since I put them here and they are beginning to push up their caps," laughed the proud mother butterfly.

As she spoke, the wee eggs began to open and out crawled tiny little caterpillars. They all gathered on a big leaf and began eating as if they were starved. As they moved around they would each spin a silken little web.

"After they have moulted for the third time," whispered Mother Tawny Emperor Butterfly, "they will be about an inch and a half long, of a light green color. They will be a queer set of caterpillars, for the hind ends of their bodies will be forked and on their heads they will carry tiny antlers.

"When they are full-grown caterpillars they will change into pale green chrysalises striped with yellow. Early in the Summer they will come forth full-fledged tawny emperor butterflies."

"And a family to be proud of," laughed Doris. "Do you keep guard over them?"

"Gracious, no!" laughed Mr. Tawny Emperor Butterfly, while Doris watched the funny little caterpillars collected on one leaf, eating greedily.

Copyright, 1924, by Newspaper Feature Service, Inc.

MY HUSBAND'S LOVE

Adele Garrison's New Phase of

Revelations of a Wife

Copyright, 1924, by Newspaper Feature Service, Inc.

Why Katherine Worried About Madge's Trip with Mamie.

"BUT, Madge," Katherine expostulated, when I had finished telling her of the fur cloaks that Katie, at Mamie's behest, had hidden in our attic unknown to me until her conscience had prompted confession, "I don't see how you dare drive to New York alone with that girl! She looks sullen and desperate enough for anything. How do you know that in some lonely part of the road she won't hit you over the head?"

"Because she's too afraid of my reporting her possession of those coats to the police." I answered with more confidence than I really felt. "She bluffed just as long as she could, but she was very much frightened when she thought I was calling the chief of police."

"But she's had time to think things over since," Katherine argued, "and while I don't want to frighten you, yet she certainly looks to me as if she were plotting something behind that stolid face of hers. I wish you'd turn the cloaks over to the police here and be done with the thing."

"Think a minute, and you'll see why I can't do that," I said, and she looked at me comprehendingly.

"Yes, I see," she said. "You don't want to be mixed up with the thing out here in this 'small town' atmosphere."

"Exactly," I admitted. "And then besides——"

I stopped short, and Katherine looked at me inquiringly.

"You see," I explained lamely, "I'm not so sure that those cloaks were stolen, after all."

"Not stolen?" Katherine retorted incredulously, but careful as I was to keep her voice below Mamie's hearing. "Why! what other answer *can* there be? No girl like Mamie could have any other reason for possessing that many coats of the value you say they have."

"I know," I returned, regretting my admission, for I had said no word to Katherine of Mollie Fawcett, and my belief in her rectitude. "It was simply a foolish bunch of mine, but it makes me doubly anxious to get the cloaks to New York and Lillian, especially as she already has an investigating eye upon the Marks family."

"But Me No Buts."

"Yes, Lillian will be able to straighten things out if anyone can," Katherine said, "if—you reach her. Truly, I'm fearfully worried about your going alone with that girl. Isn't there some man you can get to go along with you?"

"Not one," I returned a bit slowly, for Katherine's reiteration of possible danger was beginning to get on my nerves.

"I know I'm being offensive," she said, yet with no pique in her tone at the annoyance I had betrayed, "but you can't offend me by getting cross. I'm going to nag right along this line. What's the matter with Jim?"

"Nothing," I returned with a grim little smile, "except that if Jim went away, Jerry Tiger would have to come over to do the farm chores and with his curiosity and Katie's garrulity, I might just as well publish my errand in the village newspaper."

"Yes, I suppose you're right," she admitted reluctantly. "But——"

"'But me no buts,'" I quoted with sudden forced gayety. "I'll manage somehow, never fear. If I have to drive with one hand while I hold Mamie at arm's length with the other. But—I don't want to talk any more about it."

"All right," Her acquiescence was as ready and cheerful as if she were in perfect agreement with me instead of thoroughly disapproving of my course.

A Significant Question.

I could not so easily rid myself of her unspoken objections, however. I knew what she was thinking, and the knowledge made me uncomfortable all through my hurried preparations for the journey to New York which I had made with one eye watchfully fixed upon Mamie.

I had planned to time my journey so that I would arrive in New York about nine o'clock, when the amusement-seeking crowds were all settled in their various theatres and dance-halls. I meant to drive slowly, because I knew that I would have to watch Mamie continually, even though I would not admit to myself that I took Katherine's fears seriously.

She said nothing more until, Jim having returned from the garage where I had sent him to stock the car with gas, oil and water, and to have the tires tested, I picked up the heavy suitcases containing the furs, and started for the car with them. Taking one from my hand, and lowering her voice to a whisper, so that Mamie stalking in front of us, might not hear, she said tensely:

"Madge! Haven't you anything with you with which you can frighten that girl if she gets unruly?"

WINIFRED BLACK *WRITES ABOUT* The Beauty Gone to Work

Copyright, 1924, by Newspaper Feature Service, Inc.

Winifred Black

THE cattle king's heiress—out in California—is tired of society.

She's young and she's beautiful and she's clever, and when she married the man who owned millions of acres in California and millions in Mexico and millions up in Oregon and had money enough in the bank to buy ten thousand herds of cattle, if she wanted to do it, everybody smiled and said:

"Well, the money has come into the right hands at last.

"The old man who made it didn't know how to spend it. He lived like a ranch hand and he died like one.

"He never in his life wore a suit of clothes that cost more than twenty-five dollars, and he felt like a spendthrift when he had to pay more than ten dollars for one—at that.

She "Followed" for Years

"He wore high boots and a broad hat, and he'd rather have ham and eggs for dinner than anything the best French chef in the country could think of to cook for him."

Not that he ever had a French chef—he didn't.

He had a plain old ranch cook and that was that.

He didn't care for the theatre and he wouldn't have sat through an opera if you'd paid him a thousand dollars a minute to do it.

He wasn't much of a reader and the two things he really knew were grazing land and cattle.

He knew so much about these two things that he rose from a butcher's boy to a multi-millionaire, and the greatest fun of his life was to sit down and tell you how he did it.

And now he is gone and his heir married the Beauty and everybody was delighted to have her marry the money as well as the man behind the money.

Light-hearted, quick-witted, generous, of exquisite taste—here was a chance to see money go as it ought to.

And for a few years the Beauty followed programme.

And then all at once here she is announcing that she's going to work.

And she's opened a shop—a darling little, smart little shop on a smart street—and she's going to sell frocks and hats and smart hosiery and things.

And the queerest thing about it is that two of her very best friends have gone into business, too.

One of them is a landscape gardener, and the other has opened an interior decorating and antique business and is doing mighty well at it, too.

And all Society is staring and wondering.

I don't see why.

It's the war and what happened during the war—and that's that.

The One Real Pleasure

Don't you remember the old-fashioned man who used to drive a high-stepping pair of bays and whenever he got to a certain point in the drive he always looked right between the horses' ears and said:

"Isn't it lucky these horses don't know their own strength? If they did, you couldn't keep them harnessed for five minutes."

That's what happened to the women who never before worked in their lives.

They went into the Red Cross and into the Overseas League and into the cantonments, and they found out that just about the greatest fun in the world, after all, is the fun of pitting your brain against the world and wresting success out of failure.

The women of the world who never worked before have discovered that work is the one real pleasure that really lasts—and they're not contented to flutter around like a lot of idle butterflies any more.

Don't be too hard on them, Mr. Man. What would you do if someone told you that all you would be allowed to do the rest of your life was to dress and go to parties and spend money and be—"beautiful"?

Home women have always worked and they're always going to go on working. What this lonesome old world would do without the home woman no one even dares to guess. But the idle woman, the parasite, she's gone out of the fashion—entirely out.

I wonder if she'll stay.

Three-Minute Journeys

By Temple Manning

WHERE MAIDS AND MISTRESSES ARE SOCIAL PALS.

MAJORCA is a beautiful island. It has cathedrals older than many on the Continent, castles on rocky summits that withstood the attacks of Moorish pirates, and harbors whose picturesqueness cannot easily be forgotten. And yet, beautiful and conveniently located as it is, Majorca has been neglected by tourists.

Majorca is the largest of the Balearic Islands off the southern coast of Spain and is a province of that country. It has not, however, borrowed from Spain many of her customs. Majorca, in other words, is not a mirror of Spain, as detached provinces sometimes are, but—Majorca. Her people have remained simple and her standard of living is correspondingly free from the frills of her mother country.

The nobility, aristocracy and peasantry of Spain, for example have little meaning in Majorca. The mayor and fishermen are pals—play, perhaps, in the same town band—and even the maid and her mistress are friends. The mistress does not feel that she is on a higher social plane than the woman she employs to help her in her household duties. Indeed, the servant is very apt to be a daughter of an official in the town who is of much more importance than the master of the house in which she works. She is, therefore, looked upon as a friend or a member of the family and treated with the proper respect.

However, few families enjoy the luxury of employing a servant. Majorcans are hard-working people and the women, for the most part, do their own work in their homes and gardens. The gardens are lovely. There are olive trees over a thousand years old, fig and orange trees galore and grape arbors shading the roses.

Perhaps some day Majorca will win the fame its beauty deserves!

A Majorca Maid and Mistress.

ADVICE TO GIRLS

By ANNIE LAURIE

DEAR ANNIE LAURIE:

I am a girl in my teens. I am very fond of a young man about my age.

I live about forty miles from the town where he lives and I do not see him often. Is it all right to call at his home when I am visiting relatives in the same town?

Q. T.

Q. T.: I suggest you telephone the young man and let him know that you are in the city. If he wishes to see you he will make all arrangements. You should not visit his home unless you receive an invitation from his parents.

DEAR ANNIE LAURIE:

I've been keeping company with a young man for almost nine years. If things keep on that way I think I'm not really fair to him to take up all his time. I've often told him he should go with some other girl—he might have a better time and may find someone else better than I. He says often he loves me and I know I do him, but I get blue sometimes and wonder how it is all going to turn out. Shall I just have patience?

YOUR'S TRULY.

YOURS TRULY: Aren't you taking the wrong attitude entirely, my dear? Perhaps the young man has no intention of marrying you, at all. He may consider you merely a pleasant companion. In any event, you are not engaged and there is no reason why you should permit him to monopolize all your time. Go out with your other friends and do not make him the center of all your hopes and plans.

HOROSCOPE

By Genevieve Kemble

SATURDAY, JUNE 14.

The planetary configurations for this day point to certain abrupt and possibly radical departures or upheavals. There may be sudden moves or a journey and these should eventuate successfully if precaution is exercised against deceit or betrayal. The financial outlook is favorable, but those in the employment of others should be careful not to jeopardize their positions. In domestic, social and affectional affiliations things may be expected to be lively and happy.

Those whose birthday it is are likely to have a year of sudden and unplanned developments. There may be important change or travel, and these may be undertaken with the prospect of financial success if only there be precaution against fraud or treachery. Heart and home affairs should thrive and be pleasant. A child born on this day will be fond of change and travel, and will be successful. It will be popular.

WORDS of WISE MEN

Little sticks kindle the fire, but great ones put it out.

* * *

The good seaman is known in bad weather.

* * *

Labor has a bitter root but a sweet taste.

* * *

Wise men learn by other men's mistakes, fools by their own.

* * *

A promise is a debt that we may not forget.

* * *

He is wise that has wit enough for his own affairs.

* * *

Precious and priceless are the blessings which books scatter around our daily paths.

* * *

Faint praise is akin to abuse.

* * *

He that upon a true principle lives, without any disquiet of thought, may be said to be happy.

* * *

Since happiness is necessarily the supreme object of our desires, and duty the supreme rule of our actions, there can be no harmony in our being except our happiness coincides with our duty.

* * *

A memory without blot or contamination must be an exquisite treasure—an inexhaustible source of pure refreshment.

* * *

Too high an appreciation of our own talents is the chief cause why experience preaches to us all in vain.

THE HOME KITCHEN

By JEANNETTE YOUNG NORTON

The Authority on Home Cooking

Solving the Problem of Varying Veal Dishes Deliciously.

IN purchasing veal from your butcher, it is well to remember the whiteness of the flesh is a mark of good quality. Only the meat of a calf over nine weeks old and milk-fed should be purchased. Meat taken from a younger calf is not wholesome.

Veal is not considered as nourishing as beef, and the meat does not keep as well owing to its high content of water. The choicest roast is the fillet. There is excellent stewing meat and in a young animal all of the joints cook well. The loin makes an inviting roast which is well liked. The shoulder, boned and stuffed, is also good for roasting.

Veal sweetbreads are always a delicacy and they can be cooked in a number of attractive ways. The liver, known at the early age of the animal as "milk liver," is very delicate when broiled fried with bacon, cooked en casserole, cooked in the oven stuffed and rolled, boiled and chopped for canapes, hash, or croquettes or moulded in mint jelly for a cold dish. Sometimes the liver is cooked with the kidney and curried, a favorite English dish, then served with rice.

Veal cutlets are daintiest when breaded, but they may be fried stewed in milk and served with a cream gravy, or cut into narrow strips, breaded and fried, then dressed with a tomato sauce.

Brain Fritters.

Blanch a pair of brains in cold water for ten minutes, then put them on in cold salted water to parboil. Let them boil twenty minutes. Blanch them in cold water when they are done, remove all the fibre and chop them coarsely. Make the usual fritter batter. Season the brains with pepper, salt and the juice of an onion, then beat them into the batter. Drop them by the spoonful into hot fat and fry them a delicate brown. Drain them and serve them with tartar sauce. Garnish them with sprays of fresh parsley and lemon quarters.

Sauced Calf's Head.

In buying the whole head, the brains may be used for the fritters, the head may be boiled until the meat is done, then the bones should be removed and thrown back into the stock with the usual vegetables added. When done they are strained out and the seasoning is added, after which the soup may be used clear with a jellied garniture or with soup dumplings. The meat may be sliced and served in a rich caper sauce, a tomato sauce or a good curry sauce. Or the meat may be chopped coarsely and put into a flavorful aspic jelly and moulded to slice cold. The mould should be decorated with hard-boiled eggs cut in fancy ways, sliced truffles, stoned olives and a few capers.

Calf's Head Pie.

Line a buttered, deep dish with good crust. Cut the cold, cooked meat into small pieces and arrange in the dish with sliced hard-boiled eggs, a finely-minced onion and a cupful of cold, boiled ham cut into small pieces. Make a little savory stuffing, roll it into balls and tuck it in. Season the meat with pepper, salt, a saltspoonful each of curry powder and sugar and the same of mace and finely-powdered sage. Pour in a cupful of soup stock, dredge the dish with a little flour, put on the top crust, leaving a vent in the centre, and bake the pie about an hour in a moderate oven. Cover it for the first twenty minutes, so that the crust will not begin to brown until it is cooked. If the pie seems a bit dry, a little hot stock or cream may be poured in through the vent before it is done.

Copyright, 1924, by Newspaper Feature Service, Inc.

NEWSPAPER ARCHIVE®

NEWSPAPER ARCHIVE®